



सत्यमेव जयते

Ministry of Rural Development
Government of India

RURAL INDIA

A CROSS-SECTORAL DATA COMPENDIUM 2024



RURAL INDIA

A Cross-Sectoral Data Compendium 2024



सत्यमेव जयते

**Ministry of Rural Development
Government of India
www.rural.nic.in**

Shri Shailesh Kumar Singh

Secretary,
Ministry of Rural Development



FOREWORD

Rural development is the cornerstone of our nation's progress, as it directly impacts the lives of millions of citizens living in villages across India. The Ministry of Rural Development has been steadfast in its commitment to fostering sustainable growth and improving the quality of life for rural communities.

Recognizing the critical role of accurate data in shaping development strategies, the first volume of this publication "Rural India: A Cross-Sectoral Data Compendium 2024" is being released to bring together **the latest available rural data from diverse ministries and departments**, thematically organized across sectors such as **agriculture, rural finance, employment, infrastructure, education, health, and basic services**.

The objective of this compilation is to provide a **holistic and data-rich snapshot of rural India**, bridging information gaps and enabling integrated analysis. Further, India's rural landscape is undergoing dynamic transformation, driven by a wide array of developmental initiatives and the growing integration of technology, infrastructure, and governance reforms. In this context, **timely, reliable, and thematically integrated rural data** becomes a cornerstone for informed decision-making, effective policy formulation, and meaningful public discourse.

I hope that this compilation will serve as a valuable resource for policymakers, implementing agencies, and all stakeholders involved in the mission of transforming rural India.

I commend the team for this thoughtful and timely initiative, and I encourage readers to offer their valuable feedback to enrich future editions and ensure that this publication remains a dynamic and responsive resource in the service of rural India.

A handwritten signature in blue ink, appearing to read 'S.K.S.', written in a cursive style.

(Shailesh Kumar Singh)

Shri M. K. Ujjainia

ADG (Stats)

Ministry of Rural Development



PREFACE

The Ministry of Rural Development has been relentless in its pursuit of transforming rural India through focused, impactful, and inclusive development programs. Our mission is to build a self-reliant rural India, where every citizen has access to opportunities, security, and a better quality of life. As we continue to implement a range of Centrally Sponsored Schemes aimed at eradicating poverty, creating sustainable livelihoods, and developing essential infrastructure, we recognize that no two regions in our country are alike; each presents unique challenges and opportunities.

The past years have been pivotal in our journey towards rural transformation. With the implementation of flagship schemes like the Mahatma Gandhi National Rural Employment Guarantee Scheme (MGNREGS), Pradhan Mantri Awaas Yojana-Gramin (PMAY-G), Pradhan Mantri Gram Sadak Yojana (PMGSY), Deendayal Antyodaya Yojana - National Rural Livelihood Mission (DAY-NRLM), Deen Dayal Upadhyaya - Grameen Kaushalya Yojana (DDU-GKY), National Social Assistance Programme (NSAP), and Sansad Adarsh Gram Yojana (SAGY), the Ministry has addressed key areas of employment, housing, infrastructure, livelihood, and social security in rural regions. These programs have been implemented in collaboration with State Governments, whose role has been instrumental in catering to the specific needs of their regions.

In an era marked by rapid transformation through technological advancement, infrastructure growth, and policy innovation, accurate and timely data is essential for crafting effective strategies and tracking progress. The “Rural India: A Cross-Sectoral Data Compendium 2024”, the first volume in a proposed series, brings together the latest rural data from various ministries and departments, to provide a cross-sectoral view of the rural landscape. Covering themes such as agriculture, financial inclusion, employment, infrastructure, health, education, and basic amenities, the volume offers an updated and coherent snapshot of rural India.

I express my gratitude to Secretary, Department of Rural Development for his guidance in preparation of the report. I would like to express my heartfelt appreciation to the Statistics Division lead by Ms. Pinky Sawariya and her dedicated team member for their meticulous and persistent efforts. I also extend my sincere thanks to the Project Divisional heads for their valuable inputs and support at various stages of preparation of this report.

I hope that this report will prove useful for policymakers, planners, administrators, researchers and other stakeholders and also inspire further action and collaboration towards realizing our shared vision of a vibrant and inclusive rural India. I welcome suggestions and feedback from all stakeholders for improvement in this publication.

A handwritten signature in blue ink, appearing to read 'M. K. Ujjainia', with a stylized flourish at the end.

(M. K. Ujjainia)

Officers Associated with Publication:

Shri M K Ujjainia
Additional Director General

Ms Pinky Sawariya
Director

Shri Vinod Samant
Under Secretary

Shri Naresh Yadav
Shri Hansraj
Senior Statistical Officer

Contents

1) Demographic	1
i. State-wise Total Population (Year 1951 to 2011)	2
ii. State-wise Population in Rural Area (Year 1951 to 2011)	3
iii. State/UT wise Birth Rates (Year 2011-2020)	4
iv. State/UT wise Death Rates (Year 2011-2020)	5
v. Projected population with Rural-Urban bifurcation (Year 2024)	6
vi. Projected Sex Ratio with Rural-Urban bifurcation (Year 2024)	7
vii. State/UT wise Infant Mortality Rates in India (Year 2011-2020)	8
viii. State/UT wise Mortality Indicators in India (Year 2011-2020)	9
ix. State/UT wise Fertility Rate (TFR) in India (Year 2011-2020)	10
x. State/UT wise Life Expectancy (Year 2016-2020)	11
2) National Income	13
i. Per Capita Net State Domestic Product at Current Prices (Year 2017-18 to 2022-23)	14
ii. Per Capita Net State Domestic Product at Constant Prices (Year 2017-18 to 2022-23)	15
iii. Gross State Domestic Product at Current Prices (Year 2017-18 to 2022-23)	16
iv. Gross State Domestic Product at Constant Prices (Year 2017-18 to 2022-23)	17
v. Net State Domestic Product at Current Prices (Year 2017-18 to 2022-23)	18
vi. Net State Domestic Product at Constant Prices (Year 2017-18 to 2022-23)	19
vii. State-Wise Gross Fiscal Deficit	20
viii. State-Wise Revenue Deficit	21
ix. State-wise Medium & Small Scale Industries - Total Number of Units	22
x. State-wise Medium & Small Scale Industries - Total Employment	23
3) Agriculture and Allied	25
i. State-wise Pattern of Land Use - Gross Sown Area	26
ii. State-wise Pattern of Land Use- Net Sown Area	27
iii. State-wise Pattern of Land Use - Gross Irrigated Area	28
iv. State-wise Pattern of Land Use - Net Irrigated Area	29
v. State-wise Production of Total Foodgrains	30
vi. State-wise Per Hectare Consumption of Fertiliser (N+P+K)	31
vii. State-wise Storage Capacity of Foodgrains	32
viii. State-wise Cold Storage Capacity	33

Contents

4) Environment	35
i. State-wise Forest Cover	36
ii. State-wise Tree Cover	37
iii. Sub-Division-Wise Annual Rainfall	38
iv. State-wise Expenditure on Relief on Natural Calamities	39
v. State-wise Sustainable Development Goals (SDGs) Score in term of Climate Action	40
5) Literacy	41
i. State-wise Literacy Rate (Year 1951 to 2011)	42
ii. Literacy rate in India (Census 2011 Rural-Urban)	43
iii. State Wise Literacy Rate in India 2023	44
iv. State Wise Literacy Rate in Rural Areas in 2023	45
v. State-wise Gross Enrolment Ratio 2021-22	46
vi. State/UT wise PM SHRI Schools	47
6) Poverty	49
i. State-wise Poverty Rate (2004-05 to 2011-12)	50
ii. State-wise poverty estimates for 9 years (2013-14 to 2022-23)	51
7) Labour Force Participation Rate and Employment	53
i. Labour Force Participation Rate (LFPR) in usual status (ps+ss) for persons of age 15 years and above	54
ii. Worker Population Ratio (WPR) in usual status (ps+ss) for persons of age 15 years and above	54
iii. Unemployment Rate (UR) in usual status (ps+ss) for persons of age 15 years and above	54
iv. Labour Force Participation Rate (LFPR) in current weekly status (CWS) for persons of age 15 years and above	55
v. Worker Population Ratio (WPR) in current weekly status (CWS) for persons of age 15 years and above	55
vi. Unemployment Rate (UR) in current weekly status (CWS) for persons of age 15 years and above	55
vii. State-wise Average Daily Wage Rates in Rural India (Men - Construction Workers)	56
viii. State-wise Average Daily Wage Rates in Rural India (Men - General Agricultural Labourers)	57
ix. State-wise Average Daily Wage Rates in Rural India (Men - Horticulture Workers)	58
x. State-wise Average Daily Wage Rates in Rural India (Men – Non Agricultural Workers)	59

Contents

8) Post Office	60
i. Overview as on 31st March 2022	61
ii. Postal Network at a glance	62
iii. Classified Rural-Urban distribution of Post Office	63
iv. Classified function-wise distribution of Post Office	64
9) Drinking Water (As on 31.03.2024)	65
i. Status of households with tap water connection (as on September 2024)	66
ii. Swachh Jal se Suraksha Campaign - State/ UT-wise details of water quality testing in villages	67
iii. Swachh Jal se Suraksha Campaign - State/ UT-wise details of water quality testing at source level	68
iv. Swachh Jal se Suraksha Campaign - State/ UT-wise details of water quality testing in schools and Anganwadi centres (AWCs)	69
v. Swachh Jal se Suraksha Campaign - State/ UT-wise details of remedial measures taken for contaminated samples	70
vi. State/UT wise Coverage of Habitations under National Rural Drinking Water Programme as on 01.04.2021 (as per IMIS)	71
10) Sanitation (As on 31.03.2024)	73
i. State/UT-wise, Open Defecation Free (ODF) Plus declared villages	74
ii. State/UT-wise, No. of villages covered with Solid and Liquid Waste Management (SLWM)	75
iii. Physical progress under SBM (G) during 2022-2023	76
iv. Total and SCs/STs IHHLs achievements during 2023-24	77
11) Electricity	79
i. State-wise Per Capita Availability of Power	80
ii. State-wise Availability of Power	81
iii. State-wise Installed Capacity of Power	82
iv. State-wise Power Requirement	83
v. State-wise Total Installed Capacity of Grid Interactive Renewable	84
vi. All India Villages Electrified State wise as on 31.03.2021	85
12) Healthcare	87
i. Rural Health Infrastructure – Norms and Achievements (All India)	88
ii. State/UT wise Number of Government Hospitals and Beds in Rural & Urban Areas In India (Provisional)	89
iii. State/UT wise Health Human Resource in Rural Areas (Govt.) in Primary Health Centres and Sub Health Centre in India as on 31.03.2021	90

Contents

iv.	State/UT wise Health Human Resource in Rural Areas (Govt.) in Community Health Centres (CHCs) in India as on 31.03.2021	91
v.	State Wise Estimated Birth Rate and Death Rate - 2020	92
vi.	Infrastructure Facilities Available at Sub Centres in Rural Areas	93
vii.	Infrastructure Facilities Available at Primary Health Centres in Rural Areas	94
viii.	Availability of Toilets in SCs, PHCs and CHCs (As on 31st March 2022) in Rural Areas	95
ix.	Average Rural Population Covered by SC, PHC and CHC	96
x.	PHCs with AYUSH FACILITY (As on 31st March 2022)	97
13) Telecommunication		99
i.	Subscriber Snapshot (Data as on 31st March, 2024)	100
ii.	State/UT wise subscriber base (wireline+wireless)	101
iii.	State/UT wise total Tele-density	102
iv.	State/UT wise Wireless Subscriber Base	103
v.	State/UT wise Wireless Tele-density	104
vi.	State/UT wise Wireline Subscriber base	105
vii.	State/UT wise Wireline Tele-density	106
viii.	State/UT wise Break up of Rural-Urban internet subscriber base (in millions)	107
ix.	State/UT wise number of Internet Subscribers per 100 populations	108
14) Banking		109
i.	State-Wise Summary/Sponsor Bank-Wise Summary, As on 31 March 2023	110
ii.	Key Statistics: Deposits Outstanding Statistics of Regional Rural Banks FY 2022-23	111
iii.	Gross Loan-Priority Sector- Agriculture Statistics of Regional Rural Banks FY 2022-23	112
iv.	Gross Loan-Priority Sector- Education Statistics of Regional Rural Banks FY 2022-23	113
v.	Gross Loan-Priority Sector- MSME Statistics of Regional Rural Banks FY 2022-23	114
vi.	Gross Loan-Non Priority Sector Statistics of Regional Rural Banks FY 2022-23	115
vii.	Total Loan-Priority Sector- Weaker Sections/ Marginal Farmers Statistics of Regional Rural Banks FY 2022-23	116
15) Rural Development Programmes		117
i.	State-wise Persondays (PDs) generated as % of labour budget under MGNREGA for FY 2022-23	118
ii.	State-wise % of SCs, STs and Women in total persondays (PDs) generated under MGNREGA for FY 22-23	119

Contents

iii	State-wise average duration of employment provided per household, average wage rate per day per person (in Rs.) and count of households which have completed 100 days of employment	120
iv	Deendayal Antyodaya Yojana – National Rural Livelihoods Mission (DAY - NRLM): Physical data of Financial Year 2022-23	121
v	Deendayal Antyodaya Yojana – National Rural Livelihoods Mission (DAY - NRLM): Financial data of Financial Year 2022-23	122
vi	Pradhan Mantri Gram Sadak Yojana (PMGSY): Physical data of Financial Year 2022-23	123
vii	Physical Progress under different verticals of PMGSY in Financial year 2022-23 (State-wise)	124
viii	Pradhan Mantri Awas Yojana - Gramin (PMAY-G): Key Performance Indicators	125
ix	Deen Dayal Upadhyaya Grameen Kaushalya Yojana (DDU-GKY): Number of rural youth trained (Sector-wise)	127
x	Deen Dayal Upadhyaya Grameen Kaushalya Yojana (DDU-GKY): Number of rural youth trained and placed (State wise)	128
xi	National Social Assistance Programme (NSAP): State wise/Scheme wise beneficiaries	129
xii	National Social Assistance Programme (NSAP): Number of SC/ST beneficiaries	130
xiii	Sansad Adarsh Gram Yojana (SAGY): SAGY PROGRESS REPORT	131



DEMOGRAPHIC



Table 1(i): State-Wise Total Population

(in thousands)

State/Union Territory	1951	1961	1971	1981	1991	2001	2011
Andaman & Nicobar Islands	31	64	115	189	281	356	381
Andhra Pradesh	31115	35983	43503	53551	66508	76210	84581
Arunachal Pradesh	-	337	468	632	865	1098	1384
Assam	8029	10837	14625	18041	22414	26656	31206
Bihar	29085	34841	42126	52303	64531	82999	104099
Chandigarh	24	120	257	452	642	901	1055
Chhattisgarh	7457	9154	11637	14010	17615	20834	25545
Dadra & Nagar Haveli	42	58	74	104	138	220	344
Daman & Diu	49	37	63	79	102	158	243
Delhi	1744	2659	4066	6220	9421	13851	16788
Goa	547	590	795	1008	1170	1348	1459
Gujarat	16263	20633	26697	34086	41310	50671	60440
Haryana	5674	7591	10036	12922	16464	21145	25351
Himachal Pradesh	2386	2812	3460	4281	5171	6078	6865
Jammu & Kashmir	3254	3561	4617	5987	7837	10144	12541
Jharkhand	9697	11606	14227	17612	21844	26946	32988
Karnataka	19402	23587	29299	37136	44977	52851	61095
Kerala	13549	16904	21347	25454	29099	31841	33406
Lakshadweep	21	24	32	40	52	61	64
Madhya Pradesh	18615	23218	30017	38169	48566	60348	72627
Maharashtra	32003	39554	50412	62783	78937	96879	112374
Manipur	578	780	1073	1421	1837	2294	2856
Meghalaya	606	769	1012	1336	1775	2319	2967
Mizoram	196	266	332	494	690	889	1097
Nagaland	213	369	516	775	1210	1990	1979
Odisha	14646	17549	21945	26370	31660	36805	41974
Puducherry	317	369	472	604	808	974	1248
Punjab	9161	11135	13551	16789	20282	24359	27743
Rajasthan	15971	20156	25766	34262	44006	56507	68548
Sikkim	138	162	210	316	406	541	611
Tamil Nadu	30119	33687	41199	48408	55859	62406	72147
Tripura	639	1142	1556	2053	2757	3199	3674
Uttar Pradesh	60274	70144	83849	105137	132062	166198	199812
Uttarakhand	2946	3611	4493	5726	7051	8489	10086
West Bengal	26300	34926	44312	54581	68078	80176	91276
ALL INDIA	361088	439235	548160	683329	846421	1028737	1210855

-: Not Available.

Notes:

1. The 1981 Census could not be held in Assam. Total Population for 1981 has been worked out by Interpolation.

2. The 1991 Census could not be held in Jammu & Kashmir. Total Population for 1991 has been worked out by Interpolation.

Source: Economic Survey, various issues, Government of India (2022-23).

Table 1(ii): State-Wise Population in Rural Area

(in thousands)

State/Union Territory	1951	1961	1971	1981	1991	2001	2011
Andaman & Nicobar Islands	23	49	89	139	206	240	237
Andhra Pradesh	25695	29709	35100	41063	48621	55401	56362
Arunachal Pradesh	-	337	450	590	754	870	1066
Assam	7684	10056	13336	16259	19927	23216	26807
Bihar	27219	32261	38770	47158	57819	74317	92341
Chandigarh	24	21	24	29	66	92	29
Chhattisgarh	7093	8392	10430	11952	14550	16648	19608
Dadra & Nagar Haveli	42	58	74	97	127	170	183
Daman & Diu	30	23	39	50	54	101	60
Delhi	307	299	419	452	949	945	419
Goa	477	503	592	685	690	677	552
Gujarat	11835	15317	19201	23484	27064	31741	34695
Haryana	4705	6283	8263	10095	12409	15029	16509
Himachal Pradesh	2232	2634	3219	3955	4722	5482	6176
Jammu & Kashmir	2797	2968	3758	4727	6043	7627	9108
Jharkhand	8937	10273	11950	14038	17203	20952	25055
Karnataka	14948	18320	22177	26406	31069	34889	37469
Kerala	11723	14350	17881	20682	21418	23574	17471
Lakshadweep	21	24	32	22	23	34	14
Madhya Pradesh	15846	19353	24440	29640	36292	44381	52557
Maharashtra	22802	28391	34701	40789	48396	55778	61556
Manipur	575	712	931	1045	1332	1718	2022
Meghalaya	547	652	865	1094	1445	1865	2371
Mizoram	189	252	295	372	372	448	525
Nagaland	209	350	465	655	1001	1647	1408
Odisha	14052	16439	20099	23260	27425	31287	34971
Puducherry	317	280	273	288	291	326	395
Punjab	7171	8568	10335	12141	14289	16096	17344
Rajasthan	13015	16874	21222	27051	33939	43293	51500
Sikkim	135	155	190	265	369	481	457
Tamil Nadu	22786	24696	28734	32456	36781	34922	37230
Tripura	596	1039	1394	1827	2335	2653	2712
Uttar Pradesh	52049	61160	72195	86387	106090	131658	155317
Uttarakhand	2545	3115	3758	4577	5417	6310	7037
West Bengal	20018	26385	33345	40134	49370	57749	62183
ALL INDIA	298644	360298	439046	523867	628856	742618	833749

Source: Office of Registrar General and Census Commissioner, Ministry of Home Affairs, Government of India (2022-23).

Table 1(iii): State/UT wise Birth Rates

State/Union Territory	2011	2012	2013	2014	2015	2016	2017	2018	2019	2020
Andaman & Nicobar Islands	15.1	15.0	14.6	14.7	12.0	11.7	11.4	11.2	11	10.8
Andhra Pradesh	17.5	17.5	17.4	17.0	16.8	16.4	16.2	16.0	15.9	15.7
Arunachal Pradesh	19.8	19.4	19.3	19.2	18.8	18.9	18.3	17.9	17.6	17.3
Assam	22.8	22.5	22.4	22.4	22.0	21.7	21.2	21.1	21	20.8
Bihar	27.7	27.7	27.6	25.9	26.3	26.8	26.4	26.2	25.8	25.5
Chandigarh	15.0	14.8	14.7	14.3	13.7	13.9	13.5	13.3	13	12.9
Chhattisgarh	24.9	24.5	24.4	23.4	23.2	22.8	22.7	22.5	22.2	22.0
Dadra & Nagar Haveli	26.1	25.6	25.5	25.6	25.5	24.5	23.6	22.9	21.9	20.3
Daman & Diu	18.4	18.1	17.9	17.3	17.1	24.0	20.2	19.6	18.6	20.3
Delhi	17.5	17.3	17.2	16.8	16.4	15.5	15.2	14.7	14.4	14.2
Goa	13.3	13.1	13.0	12.9	12.7	12.9	12.5	12.4	12.3	12.1
Gujarat	21.3	21.1	20.8	20.6	20.4	20.1	19.9	19.7	19.5	19.3
Haryana	21.8	21.6	21.3	21.2	20.9	20.7	20.5	20.3	20.1	19.9
Himachal Pradesh	16.5	16.2	16.0	16.4	16.3	16.0	15.8	15.7	15.4	15.3
Jammu & Kashmir	17.8	17.6	17.5	16.8	16.2	15.7	15.4	15.4	14.9	14.6
Jharkhand	25.0	24.7	24.6	23.8	23.5	22.9	22.7	22.6	22.3	22.0
Karnataka	18.8	18.5	18.3	18.1	17.9	17.6	17.4	17.2	16.9	16.5
Kerala	15.2	14.9	14.7	14.8	14.8	14.3	14.2	13.9	13.5	13.2
Ladakh	14.3
Lakshadweep	14.7	14.8	14.8	14.0	14.7	18.9	15.0	15.3	14.8	14.5
Madhya Pradesh	26.9	26.6	26.3	25.7	25.5	25.1	24.8	24.6	24.5	24.1
Maharashtra	16.7	16.6	16.5	16.5	16.3	15.9	15.7	15.6	15.3	15.0
Manipur	14.4	14.6	14.7	14.6	14.4	12.9	14.6	14.3	13.6	13.3
Meghalaya	24.1	24.1	23.9	24.1	23.7	23.7	22.8	22.1	23.2	22.9
Mizoram	16.6	16.3	16.1	16.4	16.2	15.5	15.0	14.8	14.5	14.4
Nagaland	16.1	15.6	15.4	15.3	14.8	14.0	13.5	12.9	12.7	12.5
Odisha	20.1	19.9	19.6	19.4	19.2	18.6	18.3	18.2	18	17.7
Puducherry	16.1	15.8	15.7	14.6	13.8	13.9	13.2	13.7	13.3	13.1
Punjab	16.2	15.9	15.7	15.5	15.2	14.9	14.9	14.8	14.5	14.3
Rajasthan	26.2	25.9	25.6	25.0	24.8	24.3	24.1	24.0	23.7	23.5
Sikkim	17.6	17.2	17.1	17.1	17.0	16.6	16.4	16.3	16.5	15.6
Tamil Nadu	15.9	15.7	15.6	15.4	15.2	15.0	14.9	14.7	14.2	13.8
Telangana	.	.	.	18.0	17.8	17.5	17.2	16.9	16.7	16.4
Tripura	14.3	13.9	13.7	14.9	14.7	13.7	13.0	13.0	12.8	12.6
Uttar Pradesh	27.8	27.4	27.2	27.0	26.7	26.2	25.9	25.6	25.4	25.1
Uttarakhand	18.9	18.5	18.2	18.2	17.8	16.6	17.3	16.7	17.1	16.6
West Bengal	16.3	16.1	16.0	15.6	15.5	15.4	15.2	15.0	14.9	14.6
ALL INDIA	21.8	21.6	21.2	21.0	20.8	20.4	20.2	20.0	19.7	19.5

.: Not Applicable.

Source: Sample Registration System Bulletin, various issues, Office of Registrar General and Census Commissioner, Ministry of Home Affairs, Government of India.

Table 1(iv): State/UT wise Death Rates

State/Union Territory	2011	2012	2013	2014	2015	2016	2017	2018	2019	2020
Andaman & Nicobar Islands	4.6	4.6	4.6	4.6	5.0	5.2	5.1	5.3	5.3	5.8
Andhra Pradesh	7.5	7.4	7.3	7.3	7.1	6.8	7.2	6.7	6.4	6.3
Arunachal Pradesh	5.8	5.8	5.8	6.6	6.0	6.2	6.1	6.0	5.8	5.7
Assam	8.0	7.9	7.8	7.2	7.1	6.7	6.5	6.4	6.3	6.2
Bihar	6.7	6.6	6.6	6.2	6.2	6.0	5.8	5.8	5.5	5.4
Chandigarh	4.1	4.0	4.0	4.0	4.4	4.5	4.5	4.3	4.0	3.9
Chhattisgarh	7.9	7.9	7.9	7.7	7.5	7.4	7.5	8.0	7.3	7.9
Dadra & Nagar Haveli	4.6	4.5	4.4	4.2	3.9	4.0	4.4	3.8	3.7	3.7
Daman & Diu	4.9	4.8	4.9	4.6	4.7	4.6	4.7	4.5	4.1	-
Delhi	4.3	4.2	4.1	3.8	3.6	4.0	3.7	3.3	3.2	3.6
Goa	6.7	6.6	6.6	6.6	6.4	6.7	6.2	5.9	5.9	5.9
Gujarat	6.7	6.6	6.5	6.2	6.1	6.1	6.2	5.9	5.6	5.6
Haryana	6.5	6.4	6.3	6.1	6.1	5.9	5.8	5.9	5.9	6.1
Himachal Pradesh	6.7	6.7	6.7	6.7	6.6	6.8	6.6	6.9	6.9	6.8
Jammu & Kashmir	5.5	5.4	5.3	5.1	4.9	5.0	4.8	4.9	4.6	4.6
Jharkhand	6.9	6.8	6.8	5.9	5.8	5.5	5.5	5.4	5.3	5.2
Karnataka	7.1	7.1	7.0	6.8	6.6	6.7	6.5	6.3	6.2	6.2
Kerala	7.0	6.9	6.9	6.6	6.6	7.6	6.8	6.9	7.1	7.0
Ladakh	5.0
Lakshadweep	6.4	6.4	6.3	6.1	6.2	6.0	6.5	5.6	5.6	5.4
Madhya Pradesh	8.2	8.1	8.0	7.8	7.5	7.1	6.8	6.7	6.6	6.5
Maharashtra	6.3	6.3	6.2	6.0	5.8	5.9	5.7	5.5	5.4	5.5
Manipur	4.1	4.0	4.0	4.3	4.0	4.5	5.3	4.5	4.3	4.3
Meghalaya	7.8	7.6	7.6	7.5	7.4	6.6	6.1	5.8	5.6	5.3
Mizoram	4.4	4.4	4.3	4.3	4.2	4.2	4.0	4.1	4.0	4.2
Nagaland	3.3	3.2	3.1	3.1	3.0	4.5	3.6	3.5	3.5	3.7
Odisha	8.5	8.5	8.4	7.9	7.6	7.8	7.4	7.3	7.1	7.3
Puducherry	7.2	7.1	7.0	6.6	6.8	7.2	7.3	6.9	6.8	6.5
Punjab	6.8	6.8	6.7	6.4	6.2	6.0	7.0	6.6	6.6	7.2
Rajasthan	6.7	6.6	6.5	6.4	6.3	6.1	6.0	5.9	5.7	5.6
Sikkim	5.6	5.4	5.2	5.1	5.0	4.7	4.5	4.5	4.2	4.1
Tamil Nadu	7.4	7.4	7.3	7.0	6.7	6.4	6.7	6.5	6.1	6.1
Telangana	.	.	.	6.7	6.5	6.1	6.6	6.3	6.1	6.0
Tripura	5.0	4.8	4.7	4.8	5.2	5.5	5.2	5.5	5.5	5.7
Uttar Pradesh	7.9	7.7	7.7	7.4	7.2	6.9	6.7	6.6	6.5	6.5
Uttarakhand	6.2	6.1	6.1	6.0	6.4	6.7	6.7	6.2	6.0	6.3
West Bengal	6.2	6.3	6.4	6.1	5.9	5.8	5.8	5.6	5.3	5.5
ALL INDIA	7.1	7.0	7.0	6.7	6.5	6.4	6.3	6.2	6.0	6.0

.: Not Applicable. -: Not Available.

Source: Sample Registration System Bulletin, various issues, Office of Registrar General and Census Commissioner, Ministry of Home Affairs, Government of India

Table 1(v): Projected population with Rural-Urban bifurcation (Year 2024)

(in thousands)

S.No.	States	Total	Urban	Rural
1	Jammu & Kashmir* (UT)	13701	4220	9481
2	Himachal Pradesh	7505	776	6729
3	Punjab	30926	13047	17879
4	Haryana	30573	13048	17525
5	NCT of Delhi*	21752	21678	74
6	Rajasthan	81897	21912	59985
7	Uttar Pradesh	238078	57543	180535
8	Bihar	128592	15892	112700
9	Assam	36047	5653	30394
10	West Bengal	99563	37043	62520
11	Jharkhand	39963	10530	29433
12	Odisha	46566	8853	37713
13	Chhattisgarh	30524	8375	22149
14	Madhya Pradesh	87610	25497	62113
15	Gujarat	72367	35621	36746
16	Maharashtra	127360	62154	65206
17	Andhra Pradesh	53340	19778	33562
18	Karnataka	68115	30576	37539
19	Kerala	35920	27802	8118
20	Tamil Nadu	77089	41726	35363
21	Chandigarh*	1243	1243	0
22	Uttarakhand	11755	4274	7481
23	Sikkim	695	355	340
24	Arunachal Pradesh	1576	408	1168
25	Nagaland	2253	1065	1188
26	Manipur	3253	1063	2190
27	Mizoram	1250	690	560
28	Tripura	4184	1687	2497
29	Meghalaya	3379	699	2680
30	Daman & Diu*	611	587	24
31	Dadra & Nagar Haveli*	745	529	216
32	Goa	1583	1216	367
33	Lakshadweep*	69	69	0
34	Puducherry*	1683	1184	499
35	Andaman & Nicobar Islands*	404	180	224
36	Telangana	38272	18612	19660
37	Ladakh*	302	96	206

Source: National Commission on Population, Ministry of Health and Family Welfare; Report of the Technical Group on Population Projections, July 2020.

Table 1(vi): Projected Sex Ratio with Rural-Urban bifurcation (Year 2024)

S.No.	States	Total	Urban	Rural
1	Andaman & Nicobar Islands	941	891	914
2	Andhra Pradesh	1,024	1,055	1,045
3	Arunachal Pradesh	989	998	997
4	Assam	916	970	964
5	Bihar	982	1,111	1,090
6	Chandigarh	918	868	917
7	Chhattisgarh	1,016	1,014	1,015
8	Dadra & Nagar Haveli	775	875	827
9	Daman & Diu	775	875	827
10	Delhi	914	859	913
11	Goa	985	1,092	1,027
12	Gujarat	929	991	965
13	Haryana	911	933	926
14	Himachal Pradesh	936	1,057	1,040
15	Jammu & Kashmir	961	944	948
16	Jharkhand	989	1,070	1,050
17	Karnataka	1,034	1,035	1,034
18	Kerala	1,138	1,105	1,121
19	ladakh	994	966	971
20	Lakshadweep	1,193	1,166	1,187
21	Madhya Pradesh	953	976	970
22	Maharashtra	954	977	966
23	Manipur	1,077	1,060	1,066
24	Meghalaya	1,118	1,020	1,039
25	Mizoram	1,043	988	1,018
26	Nagaland	980	1,020	1,007
27	Odisha	1,010	1,074	1,063
28	Puducherry	1,086	1,172	1,112
29	Punjab	918	950	938
30	Rajasthan	968	1,022	1,009
31	Sikkim	1,033	964	990
32	Tamil Nadu	1,062	1,113	1,088
33	Telangana	1,015	1,070	1,049
34	Tripura	956	1,033	1,011
35	Uttar Pradesh	961	1,036	1,017
36	Uttarakhand	943	1,052	1,016
37	West Bengal	1,016	1,065	1,049
ALL INDIA		924	931	929

Source: National Commission on Population, Ministry of Health and Family Welfare; Report of the Technical Group on Population Projections, July 2020.

Table 1(vii): State/UT wise Infant Mortality Rates in India (Year 2011-2020)

(Per Thousands)

State/Union Territory	2011	2012	2013	2014	2015	2016	2017	2018	2019	2020
Andaman & Nicobar Islands	23	24	24	22	20	16	14	9	7	7
Andhra Pradesh	43	41	39	39	37	34	32	29	25	24
Arunachal Pradesh	32	33	32	30	30	36	42	37	29	21
Assam	55	55	54	49	47	44	44	41	40	36
Bihar	44	43	42	42	42	38	35	32	29	27
Chandigarh	20	20	21	23	21	14	14	13	13	8
Chhattisgarh	48	47	46	43	41	39	38	41	40	38
Dadra & Nagar Haveli	35	33	31	26	21	17	13	13	11	16*
Daman & Diu	22	22	20	18	18	19	17	16	17	16*
Delhi	28	25	24	20	18	18	16	13	11	12
Goa	11	10	9	10	9	8	9	7	8	5
Gujarat	41	38	36	35	33	30	30	28	25	23
Haryana	44	42	41	36	36	33	30	30	27	28
Himachal Pradesh	38	36	35	32	28	25	22	19	19	17
Jammu & Kashmir	41	39	37	34	26	24	23	22	20	17
Jharkhand	39	38	37	34	32	29	29	30	27	25
Karnataka	35	32	31	29	28	24	25	23	21	19
Kerala	12	12	12	12	12	10	10	7	6	6
Lakshadweep	24	24	24	20	20	19	20	14	8	9
Madhya Pradesh	59	56	54	52	50	47	47	48	46	43
Maharashtra	25	25	24	22	21	19	19	19	17	16
Manipur	11	10	10	11	9	11	12	11	10	6
Meghalaya	52	49	47	46	42	39	39	33	33	29
Mizoram	34	35	35	32	32	27	15	5	3	3
Nagaland	21	18	18	14	12	12	7	4	3	4
Odisha	57	53	51	49	46	44	41	40	38	36
Puducherry	19	17	17	14	11	10	11	11	9	6
Punjab	30	28	26	24	23	21	21	20	19	18
Rajasthan	52	49	47	46	43	41	38	37	35	32
Sikkim	26	24	22	19	18	16	12	7	5	5
Tamil Nadu	22	21	21	20	19	17	16	15	15	13
Telangana	.	.	.	35	34	31	29	27	23	21
Tripura	29	28	26	21	20	24	29	27	21	18
Uttar Pradesh	57	53	50	48	46	43	41	43	41	38
Uttarakhand	36	34	32	33	34	38	32	31	27	24
West Bengal	32	32	31	28	26	25	24	22	20	19
INDIA	21.8	21.6	21.2	21.0	20.8	20.4	20.2	20.0	19.7	19.5

.: Not Applicable.

*: IMR value stated is for Dadra & Nagar Haveli, Daman & Diu taken together.

Source: Sample Registration System Bulletin, various issues, Office of Registrar General and Census Commissioner, Ministry of Home Affairs, Government of India

Table 1(viii): State/UT wise Mortality Indicators in India

Year	1999-01	2001-03	2004-06	2007-09	2010-12	2011-13	2014-16	2015-17	2016-18	2017-19	2018-20
Andhra Pradesh	220	195	154	134	110	92	74	74	65	58	45
Assam	398	490	480	390	328	300	237	229	215	205	195
Bihar	400	371	312	261	219	208	165	165	149	130	118
Chhattisgarh	-	-	-	-	-	-	-	141	159	160	137
Gujarat	202	172	160	148	122	112	91	87	75	70	57
Haryana	176	162	186	153	146	127	101	98	91	96	110
Jharkhand	-	-	-	-	-	-	-	76	71	61	56
Karnataka	266	228	213	178	144	133	108	97	92	83	69
Kerala	149	110	95	81	66	61	46	42	43	30	19
Madhya Pradesh	407	379	335	269	230	221	173	188	173	163	173
Maharashtra	169	149	130	104	87	68	61	55	46	38	33
Odisha	424	358	303	258	235	222	180	168	150	136	119
Punjab	177	178	192	172	155	141	122	122	129	114	105
Rajasthan	501	445	388	318	255	244	199	186	164	141	113
Tamil Nadu	167	134	111	97	90	79	66	63	60	58	54
Telangana	-	-	-	-	-	-	81	76	63	56	43
Uttar Pradesh	539	517	440	359	292	285	201	216	197	167	167
Uttarakhand	-	-	-	-	-	-	-	89	99	101	103
West Bengal	218	194	141	145	117	113	101	94	98	109	103
Others	-	-	-	160	136	126	97	96	85	77	77
ALL INDIA	327	301	254	212	178	167	130	122	113	103	97

- : Not Available.

Note: Maternal Mortality Ratio (MMR) is derived as the proportion of maternal deaths per 1,00,000 live births reported under the SRS.

Source: Sample Registration System Bulletin, various issues, Office of Registrar General and Census Commissioner, Ministry of Home Affairs, Government of India

Table 1(ix): State/UT wise Fertility Rate (TFR) in India

Year	2012	2013	2014	2015	2016	2017	2018	2019	2020
Andhra Pradesh	1.8	1.8	1.8	1.7	1.7	1.6	1.6	1.5	1.5
Assam	2.4	2.3	2.3	2.3	2.3	2.3	2.2	2.2	2.1
Bihar	3.5	3.4	3.2	3.2	3.3	3.2	3.2	3.1	3
Chhattisgarh	2.7	2.6	2.6	2.5	2.5	2.4	2.4	2.3	2.2
Delhi	1.8	1.7	1.7	1.7	1.6	1.5	1.5	1.5	1.4
Gujarat	2.3	2.3	2.3	2.2	2.2	2.2	2.1	2.1	2
Haryana	2.3	2.2	2.3	2.2	2.3	2.2	2.2	2.1	2
Himachal Pradesh	1.7	1.7	1.7	1.7	1.7	1.6	1.6	1.6	1.5
Jammu & Kashmir	1.9	1.9	1.7	1.6	1.7	1.6	1.6	1.5	1.5
Jharkhand	2.8	2.7	2.8	2.7	2.6	2.5	2.5	2.4	2.4
Karnataka	1.9	1.9	1.8	1.8	1.8	1.7	1.7	1.7	1.6
Kerala	1.8	1.8	1.9	1.8	1.8	1.7	1.7	1.6	1.5
Madhya Pradesh	2.9	2.9	2.8	2.8	2.8	2.7	2.7	2.7	2.6
Maharashtra	1.8	1.8	1.8	1.8	1.8	1.7	1.7	1.6	1.5
Odisha	2.1	2.1	2.1	2	2	1.9	1.9	1.8	1.8
Punjab	1.7	1.7	1.7	1.7	1.7	1.6	1.6	1.5	1.5
Rajasthan	2.9	2.8	2.8	2.7	2.7	2.6	2.5	2.5	2.4
Tamil Nadu	1.7	1.7	1.7	1.6	1.6	1.6	1.6	1.5	1.4
Telangana	-	-	1.8	1.8	1.7	1.7	1.6	1.6	1.5
Uttar Pradesh	3.3	3.1	3.2	3.1	3.1	3	2.9	2.9	2.7
Uttarakhand	-	-	2	2	1.9	1.9	1.8	1.9	1.8
West Bengal	1.7	1.6	1.6	1.6	1.6	1.6	1.5	1.5	1.4
ALL INDIA	2.4	2.3	2.3	2.3	2.3	2.2	2.2	2.1	2

- : Not Available.

Source: Sample Registration System Bulletin, various issues, Office of Registrar General and Census Commissioner, Ministry of Home Affairs, Government of India

Table 1(x): State/UT wise Life Expectancy

State/Union Territory	2016-20		
	Male	Female	Total
	71	72	73
Andhra Pradesh	69.1	72.2	70.6
Assam	67.3	68.6	67.9
Bihar	69.7	69.2	69.5
Chhattisgarh	63.5	66.8	65.1
Delhi	74.1	77.7	75.8
Gujarat	68.1	73.2	70.5
Haryana	67.3	73.0	69.9
Himachal Pradesh	70.3	77.5	73.5
Jammu & Kashmir	72.6	76.3	74.3
Jharkhand	70.5	68.9	69.6
Karnataka	67.9	71.9	69.8
Kerala	71.9	78.0	75.0
Madhya Pradesh	65.5	69.5	67.4
Maharashtra	71.6	74.3	72.9
Odisha	69.1	71.4	70.3
Punjab	70.8	74.5	72.5
Rajasthan	67.1	71.7	69.4
Tamil Nadu	71.0	75.5	73.2
Telangana	68.7	71.4	70.0
Uttar Pradesh	65.3	66.7	66.0
Uttarakhand	67.5	73.9	70.6
West Bengal	71.1	73.6	72.3
ALL INDIA	68.6	71.4	70.0

*: Quinquennial Survey.

-: Not Available.

Note: Data relating to Bihar, Madhya Pradesh and Uttar Pradesh include Jharkhand, Chhattisgarh and Uttarakhand, respectively.

Source: Sample Registration System Bulletin, various issues, Office of Registrar General and Census Commissioner, Ministry of Home Affairs, Government of India



NATIONAL INCOME



Table 2(i): Per Capita Net State Domestic Product at Current Prices (Year 2017-18 to 2022-23)

Base: 2011-12

(Per cent)

State/Union Territory	2017-18	2018-19	2019-20	2020-21	2021-22	2022-23
Andaman & Nicobar Islands	178709	204254	219653	205368	229080	-
Andhra Pradesh	138299	154031	160341	163746	192587	219518
Arunachal Pradesh	138836	155103	182171	181684	205645	-
Assam	75151	81034	90123	90482	102965	118504
Bihar	36850	40715	44175	42083	47498	54111
Chandigarh	280512	307812	330703	290671	333932	
Chhattisgarh	88793	102024	106603	104788	120704	133898
Delhi	318323	338730	355798	331112	389529	444768
Goa	411740	423716	435949	431351	472070	-
Gujarat	176961	197457	212428	207324	241930	-
Haryana	208437	223022	230563	229065	264835	296685
Himachal Pradesh	165497	174804	186559	177924	201271	222227
Jammu & Kashmir*	87710	98738	-	-	-	-
Jammu & Kashmir-U.T.	-	-	101868	101540	120790	136771
Jharkhand	67484	75421	75016	69963	84059	91874
Karnataka	185840	205245	221431	221310	265623	301673
Kerala	183252	205437	208879	194432	233855	
Madhya Pradesh	81966	92337	101909	103654	121594	140583
Maharashtra	172663	182865	189889	183704	215233	-
Manipur	71507	73795	78574	75784	91560	-
Meghalaya	77504	82653	87653	90751	103335	112737
Mizoram	155222	164708	195365	173521	198962	-
Nagaland	102003	109198	122759	119781	125887	-
Odisha	87055	98005	104633	103203	128181	149902
Puducherry	198357	204140	217937	208453	251344	-
Punjab	139835	149974	154385	150620	168705	181716
Rajasthan	98698	106604	115360	115122	135962	156149
Sikkim	349163	375773	412627	415045	463509	519964
Tamil Nadu	175276	194373	206165	209628	242253	275583
Telangana	179358	209848	231326	225663	270839	312398
Tripura	100444	113016	121456	118401	137472	159419
Uttar Pradesh	57944	62350	65660	61434	73048	83565
Uttarakhand	180858	186195	190543	184002	211657	233565
West Bengal	91401	103920	110313	106510	124798	141373

-: Not Available.

*: Relates to Jammu & Kashmir and Ladakh.

Source: National Statistics Office, Ministry of Statistics and Programme Implementation (2022-23)

Table 2(ii): Per Capita Net State Domestic Product at Constant Prices (Year 2017-18 to 2022-23)

Base: 2011-12

(Lakh)

State/Union Territory	2017-18	2018-19	2019-20	2020-21	2021-22	2022-23
Andaman & Nicobar Islands	145562	154233	161564	146995	163138	-
Andhra Pradesh	103177	108853	110587	105880	117464	123526
Arunachal Pradesh	94001	99570	113081	106002	111776	
Assam	57835	59943	61519	61304	65726	69826
Bihar	26719	29092	29798	26820	28679	31280
Chandigarh	218201	227231	239289	209368	219778	-
Chhattisgarh	68374	75438	76749	73259	78377	83511
Delhi	252960	257597	260559	234569	252024	271019
Goa	308296	308753	313973	298527	310201	-
Gujarat	143604	154887	164060	156285	170384	-
Haryana	156200	169604	170616	155756	172657	181961
Himachal Pradesh	129303	136292	140944	134111	143639	152376
Jammu & Kashmir*	65621	69183	-	-	-	-
Jammu & Kashmir-U.T.	-	-	68437	65444	72574	77891
Jharkhand	52277	56133	55658	51464	56559	60033
Karnataka	140745	149024	156086	149030	164471	176383
Kerala	137181	147347	147951	132531	148810	
Madhya Pradesh	54824	59005	60452	56320	61534	65023
Maharashtra	137808	140782	142211	127970	138490	-
Manipur	51211	48106	49267	44449	49602	-
Meghalaya	58493	60132	61755	60522	63295	65114
Mizoram	117272	119022	130741	116229	129785	-
Nagaland	66813	70218	73361	68272	70020	-
Odisha	71032	75421	76462	73357	81178	87361
Puducherry	134934	155466	153166	135586	155246	-
Punjab	110857	115592	118487	113025	118227	123614
Rajasthan	73529	73975	76643	73140	80545	86134
Sikkim	232483	240743	248691	237212	246526	259938
Tamil Nadu	133029	141844	144845	143482	154557	166727
Telangana	131503	146777	153286	140703	158202	169006
Tripura	75020	82313	83985	79123	85210	91853
Uttar Pradesh	41771	42333	43061	39735	43420	47066
Uttarakhand	148011	150179	150820	137987	149015	158245
West Bengal	64007	68195	69559	63562	69890	75561

-: Not Available.

*: Relates to Jammu & Kashmir and Ladakh.

Source: National Statistics Office, Ministry of Statistics and Programme Implementation (2022-23)

Table 2(iii): Gross State Domestic Product at Current Prices (Year 2017-18 to 2022-23)

Base: 2011-12

(in crores)

State/Union Territory	2017-18	2018-19	2019-20	2020-21	2021-22	2022-23
Andaman & Nicobar Islands	789041	900318	976500	931040	1037052	-
Andhra Pradesh	78613542	87372111	92583912	95678770	113383650	131772815
Arunachal Pradesh	2247478	2533487	3002365	3054781	3512354	-
Assam	28316489	30933632	34685068	35360542	41261187	49316660
Bihar	46874631	52797582	58185548	56726250	65030243	75139559
Chandigarh	3634435	4013887	4342143	3944204	4563526	-
Chhattisgarh	28273744	32710666	34464813	34775246	40641582	45760826
Delhi	67790004	73838943	79291127	76343541	90464204	104375934
Goa	6935205	7185334	7503209	7570540	8260370	-
Gujarat	132909477	149215571	161714320	161610636	193706646	-
Haryana	63883208	69893976	73219451	74185007	87066453	99415408
Himachal Pradesh	13855109	14838329	15916402	15525120	17626947	19540459
Jammu & Kashmir*	13970886	15985945	-	-	-	-
Jammu & Kashmir-U.T.	-	-	16410322	16765177	19991742	22792730
Jharkhand	26981614	30569520	31030536	29666400	35886259	39372204
Karnataka	133324000	147939143	161113386	162507298	196272542	224136839
Kerala	70158826	78828558	81293463	77172389	93246996	-
Madhya Pradesh	72628392	82980473	92785500	96164293	113613719	132282084
Maharashtra	235278150	252885430	265737096	262754190	310802187	-
Manipur	2578923	2738807	2981303	2977609	3659447	-
Meghalaya	2950830	3217582	3477040	3377616	3878470	4269708
Mizoram	1938533	2191208	2498960	2392294	2782350	-
Nagaland	2439296	2652742	2971587	2983164	3191254	-
Odisha	44039532	49861126	53750171	54015044	67088123	77486924
Puducherry	3212880	3417072	3699874	3611588	4423786	-
Punjab	47101361	51250969	53703105	54085261	61422676	67310705
Rajasthan	83252923	91151946	99867879	101944203	121819345	141362006
Sikkim	2597082	2840243	3144100	3301783	3755740	4275617
Tamil Nadu	146505091	163020915	174314396	178807437	207128616	236451407
Telangana	75005028	85742715	95009049	94281431	112890724	131339136
Tripura	4371580	4982332	5415112	5350412	6255044	7263562
Uttar Pradesh	143992550	158218005	170006180	164531675	197453155	225757506
Uttarakhand	22022213	23031366	23924653	23686007	27215948	30262068
West Bengal	97470005	110205366	117909714	115582061	136392586	155499221

- : Not Available.

* : Relates to Jammu & Kashmir and Ladakh.

Source: National Statistics Office, Ministry of Statistics and Programme Implementation (2022-23)

Table 2(iv): Gross State Domestic Product at Constant Prices (Year 2017-18 to 2022-23)

Base: 2011-12

(in crores)

State/Union Territory	2017-18	2018-19	2019-20	2020-21	2021-22	2022-23
Andaman & Nicobar Islands	646445	686699	726574	671487	717247	-
Andhra Pradesh	59473653	62661420	64981035	63372029	70488945	75433815
Arunachal Pradesh	1557222	1666838	1914031	1845135	1980053	-
Assam	21991937	23103957	24070724	24294583	26252252	28919185
Bihar	34402783	38138253	39832923	36873273	39992978	44247256
Chandigarh	2847968	2986579	3167934	2861846	3028731	-
Chhattisgarh	22013569	24457916	25132466	24680359	26768086	28908241
Delhi	54201502	56532692	58616836	54768219	59776466	65264936
Goa	5265269	5306301	5481154	5336006	5554765	-
Gujarat	108656973	118301975	126527733	124111783	137220362	-
Haryana	48203615	53299604	54427544	51030611	56808606	60842026
Himachal Pradesh	10940627	11641398	12118696	11755479	12643325	13457582
Jammu & Kashmir*	10662414	11506196	-	-	-	-
Jammu & Kashmir-U.T.	-	-	11391908	11227348	12472836	13471574
Jharkhand	21058730	22927447	23175539	21948331	24334844	25979986
Karnataka	101970817	108510062	114880569	110821175	122971294	132631929
Kerala	51618976	55422831	55919418	51170291	57274734	-
Madhya Pradesh	49710165	54327196	56752504	54393478	60068910	64312424
Maharashtra	188870619	195738075	200466252	185836988	202797104	-
Manipur	1875074	1826222	1918718	1807340	2051458	-
Meghalaya	2256433	2371885	2492339	2296691	2426676	2520850
Mizoram	1475778	1610037	1788426	1642736	1849372	-
Nagaland	1643983	1686771	1847679	1767309	1836336	-
Odisha	36111668	38673286	39753042	38912541	43295967	46385939
Puducherry	2231768	2620889	2637432	2402145	2783352	-
Punjab	37540561	39701889	41329463	40726410	43376898	46153945
Rajasthan	62802002	64327828	67678501	66351509	73892163	79944925
Sikkim	1767336	1862497	1949204	1955700	2072805	2214446
Tamil Nadu	112579344	120466736	124383550	124465002	134328684	145332128
Telangana	55740976	60840139	64096810	60228375	67437077	72670742
Tripura	3309278	3675396	3806335	3640386	3948668	4299733
Uttar Pradesh	105639893	109735324	114163019	109316845	120465992	130467760
Uttarakhand	18095612	18608264	18974025	17876352	19341230	20710398
West Bengal	69498050	73892038	76190077	71123485	78775806	85402292

- : Not Available.

* : Relates to Jammu & Kashmir and Ladakh.

Source: National Statistics Office, Ministry of Statistics and Programme Implementation (2022-23)

Table 2(v): Net State Domestic Product at Current Prices (Year 2017-18 to 2022-23)

Base: 2011-12

(in crores)

State/Union Territory	2017-18	2018-19	2019-20	2020-21	2021-22	2022-23
Andaman & Nicobar Islands	705900	808847	874221	821473	920900	-
Andhra Pradesh	70589015	79080974	82803339	85059370	100628525	116517943
Arunachal Pradesh	2056158	2320337	2752608	2772497	3166939	-
Assam	25372639	27662476	31103149	31566328	36316086	42714719
Bihar	43112771	48360364	53257326	51484565	58971216	68176053
Chandigarh	3251136	3610631	3925447	3493868	4057274	-
Chhattisgarh	25203087	29425787	30859347	30737379	35840737	40218881
Delhi	61363140	66580808	71284192	67593258	81025989	94268620
Goa	6287267	6508273	6735418	6707509	7397339	-
Gujarat	116637023	131869594	143747788	143887309	170050375	-
Haryana	57968490	62905459	65954856	66454115	77919694	88530796
Himachal Pradesh	11970390	12725727	13669193	13120112	14924218	16562545
Jammu & Kashmir*	11707521	13283175	-	-	-	-
Jammu & Kashmir-U.T.	-	-	13510693	13570777	16264371	18548872
Jharkhand	24730153	28041702	28292445	26760141	32582976	36068903
Karnataka	120901931	134599856	146374878	147452214	178212051	203674768
Kerala	63209367	71216110	72772184	68079798	82296968	-
Madhya Pradesh	66076079	75490924	84480870	87110740	103498800	121111272
Maharashtra	208119493	222504927	233219367	227720845	269052501	-
Manipur	2355665	2483997	2702476	2663187	3287444	-
Meghalaya	2645217	2882105	3122217	2997515	3444149	3792457
Mizoram	1823862	1953439	2340477	2099599	2429325	-
Nagaland	2164509	2341197	2652831	2625606	2785881	-
Odisha	38751692	43964875	47299483	47011033	58790019	69188820
Puducherry	2943625	3111088	3354044	3245608	4003903	-
Punjab	42263761	45921752	47891609	47335586	53713159	58613744
Rajasthan	74848989	81918486	89811581	90786077	108484461	125952745
Sikkim	2283525	2480102	2752221	2793251	3151862	3566950
Tamil Nadu	131798419	146844896	156483116	159852017	185410911	211551007
Telangana	67942728	77839058	86390838	84847218	102420523	118708183
Tripura	3950463	4490106	4872817	4796426	5622603	6580813
Uttar Pradesh	127961901	139798565	149473853	141995809	171426497	196120439
Uttarakhand	19820174	20645281	21373243	20876835	24272804	27063196
West Bengal	89075748	100442001	107292551	104242281	122806495	139795609

- : Not Available.

* : Relates to Jammu & Kashmir and Ladakh.

Source: National Statistics Office, Ministry of Statistics and Programme Implementation (2022-23)

Table 2(vi): Net State Domestic Product at Constant Prices (Year 2017-18 to 2022-23)

Base: 2011-12

(in crores)

State/Union Territory	2017-18	2018-19	2019-20	2020-21	2021-22	2022-23
Andaman & Nicobar Islands	574969	610763	643023	587978	655814	-
Andhra Pradesh	52662596	55886169	57109558	55000367	61375894	65566182
Arunachal Pradesh	1392149	1489570	1708654	1617597	1721355	-
Assam	19526228	20462706	21231535	21387131	23181649	25168783
Bihar	31260514	34554545	35924138	32811677	35605671	39411402
Chandigarh	2528946	2665415	2840363	2516599	2670307	-
Chhattisgarh	19407322	21757819	22217397	21489019	23272542	25084079
Delhi	48763115	50633247	52203093	47884890	52423550	57442432
Goa	4707685	4742453	4850884	4642096	4860855	-
Gujarat	94651119	103439901	111017860	108465258	119761271	-
Haryana	43440717	47838374	48806526	45186394	50799151	54297182
Himachal Pradesh	9352498	9922092	10327003	9889313	10650866	11356588
Jammu & Kashmir*	8759068	9307182	-	-	-	-
Jammu & Kashmir-U.T.	-	-	9076747	8746580	9772039	10563588
Jharkhand	19157307	20870146	20991267	19684517	21923374	23568515
Karnataka	91564189	97730148	103179220	99294473	110346778	119085053
Kerala	47318179	51078693	51545305	46405239	52368157	-
Madhya Pradesh	44195643	48239807	50113685	47331672	52376396	56016768
Maharashtra	166106501	171299901	174661813	158633443	173118894	-
Manipur	1687036	1619296	1694480	1562021	1780965	-
Meghalaya	1996368	2096795	2199730	1999048	2109610	2190451
Mizoram	1377941	1411598	1566274	1406367	1584673	-
Nagaland	1417779	1505470	1585325	1496526	1549543	-
Odisha	31619189	33833941	34564462	33415598	37232224	40322195
Puducherry	2002416	2369301	2357231	2111075	2473076	-
Punjab	33505679	35394247	36755813	35520463	37641696	39872507
Rajasthan	55761821	56845166	59668936	57678903	64266813	69477113
Sikkim	1520436	1588906	1658771	1596438	1676374	1783173
Tamil Nadu	100030816	107160190	109940176	109412181	118291897	127987821
Telangana	49814546	54444059	57246020	52902766	59825683	64220742
Tripura	2950518	3270315	3369498	3205260	3485083	3791704
Uttar Pradesh	92245751	94918445	98027885	91841184	101896290	110460765
Uttarakhand	16220479	16651871	16917492	15655998	17089062	18335860
West Bengal	62378700	65912641	67654136	62208493	68774410	74717672

- : Not Available.

* : Relates to Jammu & Kashmir and Ladakh.

Source: National Statistics Office, Ministry of Statistics and Programme Implementation (2022-23)

Table 2(vii): State-Wise Gross Fiscal Deficit

(₹ Crore)

State/Union Territory	2014-15	2015-16	2016-17	2017-18	2018-19	2019-20	2020-21 (A)	2021-22 (RE)	2022-23 (BE)
Andhra Pradesh	31747	21863	30909	32373	35441	39684	55167	38224	48724
Arunachal Pradesh	-519	-190	-845	313	1976	1032	1086	756	1060
Assam	5430	-3005	6126	9292	4779	14816	11108	36964	15354
Bihar	11178	12062	16479	14305	13807	12241	29827	76838	25885
Chhattisgarh	8075	5444	4047	6810	8293	17970	15822	15257	14600
Goa	950	1482	935	1610	1803	1888	2730	6730	4303
Gujarat	18319	23015	16480	21366	26365	24582	40438	29271	36113
Haryana	12586	31480	26285	19114	21912	30519	28686	26754	29618
Himachal Pradesh	4200	2164	5839	3870	3500	5602	5700	7091	9602
Jammu & Kashmir	5609	8060	6176	2778	13208	10246	10668	13263	15854
Jharkhand	6564	11522	10106	11931	6252	8034	14911	10983	11287
Karnataka	19577	19169	28665	31101	38442	38166	67098	48470	61564
Kerala	18642	17818	26448	26837	26958	23838	40970	46396	39117
Madhya Pradesh	11352	14065	27663	22745	21616	32970	49870	42787	52511
Maharashtra	31827	28364	38616	23961	23015	53886	71558	89082	89598
Manipur	601	341	548	340	917	709	1892	3761	2749
Meghalaya	978	555	699	137	2026	1104	2604	1570	1849
Mizoram	1040	-413	-252	320	353	1224	1869	1757	1210
Nagaland	134	597	295	446	1082	1428	1301	2121	1353
Odisha	5479	7063	9377	9359	10157	18819	9786	2455	21588
Punjab	10842	17359	52840	12494	16059	16826	22584	32433	23835
Rajasthan	19000	63070	46318	25342	34473	37654	59375	62015	58212
Sikkim	275	520	-86	462	642	2081	2274	1740	1527
Tamil Nadu	27162	32628	56171	39840	47335	60179	93983	90827	96614
Telangana	9410	18498	35231	26514	26944	31751	49030	44766	52167
Tripura	1049	1650	2419	2072	1340	3262	1909	3365	4821
Uttar Pradesh	32513	58475	55989	27810	35203	-11083	54622	74146	81178
Uttarakhand	5826	6125	5467	7936	7321	7657	5439	4904	8504
West Bengal	27345	20891	25385	28931	33486	36831	44688	53252	62397
NCT Delhi	-219	-1332	1051	-113	-2237	417	6708	14562	9194
Puducherry	655	636	521	197	302	381	872	797	424
All States and UTs	327627	419974	535903	410494	462770	524710	804574	883335	882811

- : Not Available. A : Actual. RE : Revised Estimates. BE: Budget Estimates.

Notes:

1. Minus sign (-) indicates surplus in deficit indicator.
2. Figures in respect of Jammu & Kashmir relate to revised estimates from 2004-05 to 2009-10.
3. Figures in respect of Manipur relate to revised estimates from 2004-05 to 2008-09.
4. Figures in respect of Jharkhand relate to revised estimates from 2004-05 to 2010-11.

Source: 'Handbook of Statistics on State Government Finances-2010' and 'State Finances: A Study of Budgets', Reserve Bank of India, various issues.

Table 2(viii): State-Wise Revenue Deficit

(₹ Crore)

State/Union Territory	2014-15	2015-16	2016-17	2017-18	2018-19	2019-20	2020-21 (A)	2021-22 (RE)	2022-23 (BE)
Andhra Pradesh	24193	7302	17194	16152	13899	26441	35541	19545	17036
Arunachal Pradesh	-1979	-2190	-2385	-2874	-3767	-2670	-4036	-6611	-5637
Assam	897	-5446	143	1350	-6580	1322	-1377	3711	-3296
Bihar	-5848	-12507	-10820	-14823	-6897	-699	11325	37207	-4748
Chhattisgarh	1564	-2367	-5521	-3417	-684	9609	6857	1035	-702
Goa	-278	-133	-699	-511	-355	219	665	19	-434
Gujarat	-5326	-1704	-5947	-5232	-3212	-1945	22548	-714	-1006
Haryana	8319	11679	15907	10562	11270	16990	22386	12523	9774
Himachal Pradesh	1944	-1138	-920	-314	-1522	-8	97	-278	3904
Jammu & Kashmir	390	640	-2166	-7595	4859	354	138	-17686	-21906
Jharkhand	230	-4086	-1968	-1806	-5896	-1961	3114	-501	-6752
Karnataka	-528	-1789	-1293	-4517	-679	-1185	19338	6235	14699
Kerala	13796	9657	15485	16928	17462	14495	25830	31915	22968
Madhya Pradesh	-6268	-5740	-3769	-4629	-8815	2801	18356	5701	3736
Maharashtra	12138	5338	8536	-2082	-11975	17116	41142	30725	24353
Manipur	-731	-898	-944	-1084	-813	-446	-554	-4034	-6534
Meghalaya	-176	-695	-602	-851	537	152	815	-1275	-660
Mizoram	141	-1106	-1168	-1699	-1534	-204	774	188	-1420
Nagaland	-889	-462	-778	-828	-517	214	-375	-497	-1676
Odisha	-5862	-10136	-9259	-13367	-14190	-2430	-9076	-21031	-18239
Punjab	7591	8550	7311	9455	13135	14285	17296	20987	12554
Rajasthan	3215	5954	18114	18534	28900	36371	44002	35689	23489
Sikkim	-731	-140	-822	-1061	-694	1344	761	-761	-66
Tamil Nadu	6408	11985	12964	21594	23459	35909	62326	55273	52781
Telangana	-369	-238	-1386	-3459	-4337	6254	22298	-4395	-3755
Tripura	-1797	-1558	-898	289	-142	2375	1075	695	560
Uttar Pradesh	-22394	-14340	-20283	-12552	-28250	-67560	2367	-22107	-43124
Uttarakhand	917	1852	383	1978	980	2136	-1113	-2235	-2461
West Bengal	17137	9095	16085	9807	10399	19661	29527	32964	28280
NCT Delhi	-6075	-8656	-5044	-4913	-6261	-7499	-1450	3039	-7601
Puducherry	42	197	75	-196	-14	55	628	521	-131
All States and UTs	39671	-3077	35523	18839	17769	121495	371222	215847	83987

-: Not Available A: Actual RE: Revised Estimates BE: Budget Estimates.

Notes:

1. Minus sign (-) indicates surplus in deficit indicator.
2. Figures in respect of Jammu & Kashmir relate to revised estimates from 2004-05 to 2009-10.
3. Figures in respect of Manipur relate to revised estimates from 2004-05 to 2008-09.
4. Figures in respect of Jharkhand relate to revised estimates from 2004-05 to 2010-11.

Source: 'Handbook of Statistics on State Government Finances-2010' and 'State Finances: A Study of Budgets', Reserve Bank of India, various issues.

Table 2(ix): State-wise Medium & Small Scale Industries - Total Number of Units

(Lakh)

State/Union Territory	First Census (1972-73)	Second Census (1987-88)	Third Census (2001-02)	Fourth Census (2006-07)	NSS 73rd round (2015-16)
Andaman & Nicobar Islands	-	0.00	0.03	0.14	0.19
Andhra Pradesh	0.08	0.39	8.75	25.96	33.87
Arunachal Pradesh	0.00	0.00	0.01	0.41	0.23
Assam	0.02	0.04	1.94	6.62	12.14
Bihar	0.05	0.35	5.19	14.70	34.46
Chandigarh	0.00	0.01	0.22	0.49	0.56
Chhattisgarh	.	.	2.64	5.20	8.48
Dadra & Nagar Haveli	0.00	0.00	0.02	0.09	0.16
Daman & Diu	-	0.00	0.01	0.06	0.08
Delhi	0.05	0.10	1.77	5.52	9.36
Goa	0.01	0.03	0.07	0.86	0.70
Gujarat	0.10	0.34	5.30	21.78	33.16
Haryana	0.05	0.23	2.23	8.66	9.70
Himachal Pradesh	0.01	0.07	0.76	2.87	3.92
Jammu & Kashmir	0.01	0.09	0.73	3.01	7.09
Jharkhand	.	.	1.32	6.75	15.88
Karnataka	0.06	0.41	6.59	20.19	38.34
Kerala	0.06	0.26	4.53	22.13	23.79
Lakshadweep	-	-	0.01	0.02	0.02
Madhya Pradesh	0.08	0.74	7.94	19.33	26.74
Maharashtra	0.15	0.30	8.04	30.63	47.78
Manipur	0.00	0.02	0.48	0.91	1.80
Meghalaya	0.00	0.01	0.23	0.88	1.12
Mizoram	0.00	0.01	0.11	0.29	0.35
Nagaland	0.00	0.00	0.14	0.39	0.91
Odisha	0.02	0.08	3.88	15.73	19.84
Puducherry	0.00	0.01	0.09	0.35	0.96
Punjab	0.14	0.45	3.77	14.46	14.65
Rajasthan	0.07	0.29	4.42	16.64	26.87
Sikkim	-	0.00	0.00	0.17	0.26
Tamil Nadu	0.16	0.57	7.88	33.13	49.48
Telangana	26.05
Tripura	0.00	0.01	0.24	0.98	2.11
Uttar Pradesh	0.13	0.53	17.08	44.03	89.99
Uttarakhand	.	.	1.06	3.74	4.17
West Bengal	0.14	0.46	7.71	34.64	88.68
ALL INDIA	1.40	5.82	105.21	361.76	633.88

Source: Handbook of Statistics on Indian States 2022-23, RBI

Table 2(x): State-wise Medium & Small Scale Industries - Total Employment

(Lakh)

State/Union Territory	First Census (1972-73)	Second Census (1987-88)	Third Census (2001-02)	Fourth Census (2006-07)	NSS 73rd round (2015-16)
Andaman & Nicobar Islands	-	0.02	0.08	0.38	0.39
Andhra Pradesh	0.79	2.76	21.40	70.69	55.99
Arunachal Pradesh	0.00	0.03	0.03	1.19	0.41
Assam	0.20	0.34	4.29	14.25	18.15
Bihar	0.61	1.82	10.83	28.26	53.07
Chandigarh	0.03	0.11	0.48	1.23	1.29
Chhattisgarh	.	.	5.32	9.52	16.86
Dadra & Nagar Haveli	0.00	0.02	0.16	0.41	0.36
Daman & Diu	-	0.01	0.26	0.37	0.14
Delhi	0.65	1.22	6.27	19.81	23
Goa	0.07	0.20	0.30	1.88	1.60
Gujarat	1.15	2.77	12.68	47.73	61.16
Haryana	0.49	1.06	5.53	18.84	19.06
Himachal Pradesh	0.06	0.26	1.30	4.68	6.43
Jammu & Kashmir	0.10	0.41	1.52	5.75	10.88
Jharkhand	.	.	2.75	12.91	24.91
Karnataka	0.64	2.44	16.39	46.72	70.84
Kerala	1.27	1.69	11.15	49.62	44.64
Lakshadweep	-	-	0.04	0.06	0.03
Madhya Pradesh	0.60	1.59	13.44	33.66	48.8
Maharashtra	2.40	3.56	20.51	70.04	90.77
Manipur	0.03	0.10	1.36	2.36	2.92
Meghalaya	0.01	0.04	0.65	1.92	1.91
Mizoram	0.00	0.04	0.24	0.81	0.62
Nagaland	0.00	0.03	0.57	1.71	1.77
Odisha	0.19	0.69	9.25	33.24	33.26
Puducherry	0.03	0.09	0.35	1.01	1.84
Punjab	1.24	2.06	9.08	26.79	24.80
Rajasthan	0.46	1.23	8.68	30.79	46.33
Sikkim	-	0.01	0.03	0.79	0.45
Tamil Nadu	2.15	5.36	20.18	80.98	96.73
Tripura	0.02	0.10	0.57	1.75	2.95
Telangana	40.16
Uttar Pradesh	1.60	3.49	40.02	92.36	165.26
Uttarakhand	-	-	1.95	6.96	6.60
West Bengal	1.76	3.12	21.69	85.78	135.52
ALL INDIA	16.53	36.66	249.33	805.24	1109.89

Source: Handbook of Statistics on Indian States 2022-23, RBI





AGRICULTURE AND ALLIED

Table 3(i): State-wise Pattern of Land Use - Gross Sown Area

(Thousand Hectares)

State/Union Territory	2013-14	2014-15	2015-16	2016-17	2017-18	2018-19	2019-20	2020-21
Andhra Pradesh	8128	7690	7532	7418	7445	7297	7287	7407
Arunachal Pradesh	296	299	301	313	316	320	320	328
Assam	4100	4083	4060	4087	4045	4004	3975	3888
Bihar	7580	7673	7572	7654	7525	7406	7297	7265
Chhattisgarh	5698	5728	5640	5673	5540	5614	5735	5712
NCT of Delhi	35*	35*	58*	57*	59*	59*	58*	58*
Goa	158	158	157	155	152	150	147	147 (p)
Gujarat	12836*	12680	12590	12949	13108	12233	13816	14722
Haryana	6471	6536	6510	6452	6549	6605	6617	6566
Himachal Pradesh	940	918	933	959	917	914	892	899
Jammu & Kashmir	1160	1196	1159	1177	1165	1124	1090	1112
Jharkhand	1672	1554	1812	2045	2033	1824	1760	1803
Karnataka	12267	12247	12009	11779	11994	13551	13831	14910
Kerala	2617	2625	2628	2584	2580	2571	2586	2569
Madhya Pradesh	24047	23810	23714	24214	25114	26115	28277	29903
Maharashtra*	23328	23474	23467	23947	23109	22194	23856	24917
Manipur*	377	383	437	469	446	441	331	410
Meghalaya	343	343	303	309	309	312	313	309
Mizoram	114	145	188*	186*	188*	187*	195*	206*
Nagaland	499	500	504	521	530	529	530	532
Odisha	5168	5173	4803	4884	4502	4527	4670	4819
Puducherry	25	27	26	26	26	27	27	27
Punjab	7848	7857	7872	7804	7779	7851	7838	7835
Rajasthan	26120	24235	25014	26036	25069	25313	27515	26100
Sikkim*	147	136	137	146	153	162	162	140
Tamil Nadu	5897	5995	6074	5129	5730	5672	5942	6156
Telangana	6288	5315	4893	5970	6059	5774	7479	8479
Tripura	474	483	486	491	487	487	487	487
Uttar Pradesh	25896	26147	26203	26949	26864	26859	27109	27109 (p)
Uttarakhand	1099	1097	1083	1082	1060	1029	1024	997
West Bengal	9618	9690	9881	9618	9945	9960	10100	10207
ALL INDIA	201300	198285	198122	201158	200876	201179	211359	216107

.: Not Applicable. -: Not Available.

p: provisional.

*: These data are taken from latest Agriculture Census or are estimated based on latest available year data received from the States/Uts respectively.

Note: All India data are inclusive of all States and Union Territories.

Source: Land Use Statistics- At a Glance, Ministry of Agriculture and Farmers Welfare, Government of India (2022-23).

Table 3(ii): State-wise Pattern of Land Use- Net Sown Area

(Thousand Hectares)

State/Union Territory	2013-14	2014-15	2015-16	2016-17	2017-18	2018-19	2019-20	2020-21
Andhra Pradesh	6448	6236	6209	6077	6048	6049	5884	5915
Arunachal Pradesh	225	225	227	232	233	234	235	242
Assam	2820	2827	2801	2774	2723	2723	2699	2724
Bihar	5252	5278	5205	5293	5242	5167	5077	5045
Chhattisgarh	4686	4681	4651	4664	4653	4679	4635	4623
NCT of Delhi	22*	22*	22*	22*	22*	22*	22*	22*
Goa	129	129	130	130	129	128	127	127 (p)
Gujarat	10114*	9618	9770	9886	9891	9390	9787	9822
Haryana	3497	3522	3522	3499	3517	3601	3552	3611
Himachal Pradesh	549	548	551	548	543	542	530	526
Jammu & Kashmir	741	758	754	757	752	713	720	736
Jharkhand	1384	1385	1386	1451	1444	1281	1291	1328
Karnataka	9923	10044	10006	9855	9895	10664	10804	11453
Kerala	2051	2043	2023	2015	2040	2034	2026	2035
Madhya Pradesh	15422	15351	15149	15228	15191	15205	15512	15800
Maharashtra*	17368	17345	17192	16910	16943	16815	16722	16650
Manipur*	377	383	437	469	446	441	331	410
Meghalaya	286	286	245	252	253	255	255	253
Mizoram	114	145	145*	145*	145*	145*	145*	145*
Nagaland	380	384	384	385	385	384	384	386
Odisha	4495	4474	4198	4099	3863	4006	4102	4179
Puducherry	15	16	15	15	15	15	15	15
Punjab	4145	4119	4137	4130	4124	4119	4127	4126
Rajasthan	18268	17521	18024	18169	17903	17778	18032	17948
Sikkim*	77	77	77	77	77	77	77	77
Tamil Nadu	4714	4819	4833	4347	4639	4582	4738	4833
Telangana	4961	4377	4175	4774	4898	4660	5500	5927
Tripura	255	255	255	255	255	256	255	255
Uttar Pradesh	16546	16598	16469	16564	16542	16538	16368	16368 (p)
Uttarakhand	701	700	698	691	673	648	638	621
West Bengal	5234	5238	5243	5246	5247	5248	5250	5282
ALL INDIA	141238	139445	138974	139000	138770	138439	139901	141544

.: Not Applicable.

-: Not Available.

*: These data are taken from latest Agriculture Census or are estimated based on latest available year data received from the States/UTs respectively

p: provisional.

Note: All India data are inclusive of all States and Union Territories.

Source: Land Use Statistics- At a Glance, Ministry of Agriculture and Farmers Welfare, Government of India (2022-23).

Table 3(iii): State-wise Pattern of Land Use - Gross Irrigated Area

(Thousand Hectares)

State/Union Territory	2012-13	2013-14	2014-15	2015-16	2016-17	2017-18	2018-19	2019-20	2020-21
Andhra Pradesh	6268	4095	3886	3547	3582	3730	3635	3813	3985
Arunachal Pradesh	57	57	56	56	56	56	56	56	63
Assam	378	375	374	388	465	483	494	543	571
Bihar	5327	5145	5268	5247	5341	5414	5493	5435	5495
Chhattisgarh	1725	1751	1787	1753	1846	1838	2007	2024	2141
NCT of Delhi	34*	29*	29*	37*	37*	37*	37*	37*	37*
Goa	36	38	39	39	37	35	34	32	32 (p)
Gujarat	6449*	6449*	7105	7009	7205	7460	7565	8431	10060
Haryana	5672	5708	5824	5948	5831	5993	6024	6279	6504
Himachal Pradesh	201	197	190	206	226	203	198	204	204
Jammu & Kashmir	487	487	522	519	497	501	495	445	464
Jharkhand	235	238	221	235	310	247	249	269	258
Karnataka	4007	4112	4186	3742	3548	3639	4745	5034	6064
Kerala	458	468	470	484	497	540	515	516	521
Madhya Pradesh	8966	9919	10301	10029	10671	11385	12684	14704	16283
Maharashtra*	4050	4556	4564	4736	4663	4692	4598	4847	5399
Manipur*	49	69	69	73	75	73	72	54	69
Meghalaya	125	127	128	127	143	140	142	135	120
Mizoram	15	16	21	31*	30*	29*	29*	29*	29*
Nagaland	92	100	106	114	121	123	126	128	130
Odisha	1496	1505	1485	1434	1309	1151	1314	1363	1496
Puducherry	22	21	22	21	21	22	23	23	23
Punjab	7744	7732	7757	7765	7714	7661	7736	7724	7687
Rajasthan	9455	9865	10171	10562	10724	10604	11021	11789	11655
Sikkim*	13	13	12	16	16	15	15	14	14
Tamil Nadu	2991	3311	3394	3575	2845	3278	3183	3410	3606
Telangana	.	3164	2529	2028	3192	3374	3355	4798	5638
Tripura	107	107	116	117	118	117	117	118	116
Uttar Pradesh	20191	20403	20965	20882	21633	21596	21681	22994	22994(p)
Uttarakhand	554	544	542	541	542	543	540	539	546
West Bengal	5568	5661	5700	6486	6317	6481	6526	6631	6703
ALL INDIA	92780	96270	97846	97754	99620	101467	104711	112443	118934

.: Not Applicable.

-.: Not Available.

*: These data are taken from latest Agriculture Census or are estimated based on latest available year data received from the States/UTs respectively

p: provisional.

Note: All India data are inclusive of all States and Union Territories.

Source: Land Use Statistics- At a Glance, Ministry of Agriculture and Farmers Welfare, Government of India (2022-23).

Table 3(iv): State-wise Pattern of Land Use - Net Irrigated Area

(Thousand Hectares)

State/Union Territory	2012-13	2013-14	2014-15	2015-16	2016-17	2017-18	2018-19	2019-20	2020-21
Andhra Pradesh	4575	3014	2927	2743	2719	2763	2796	2879	2936
Arunachal Pradesh	57	57	56	56	54	55	55	56	62
Assam	321	303	296	297	362	357	366	425	431
Bihar	3053	2933	2987	2958	3101	3105	3115	3059	3044
Chhattisgarh	1449	1462	1468	1476	1486	1506	1565	1528	1599
NCT of Delhi	22*	22*	22*	22*	22*	22*	22*	22*	22*
Goa	36	38	39	39	37	17	16	22	22 (p)
Gujarat	4535*	4535*	4432	4705	4806	4839	4870	5238	5571
Haryana	3102	2931	2974	2956	3146	3261	3273	3387	3579
Himachal Pradesh	114	114	117	120	114	110	117	117	117
Jammu & Kashmir	325	323	325	356	336	332	329	308	319
Jharkhand	210	217	207	213	283	231	231	249	242
Karnataka	3421	3556	3589	3243	3104	3155	4032	4235	4931
Kerala	396	397	414	414	378	392	404	410	390
Madhya Pradesh	8550	9455	9584	9284	9876	10557	11349	12517	12882
Maharashtra*	3244	3248	3244	3215	3163	3169	3145	3128	3114
Manipur*	49	69	69	73	75	73	72	54	69
Meghalaya	65	68	81	80	97	100	101	105	106
Mizoram	14	16	16	16*	16*	16*	16*	16*	16*
Nagaland	85	91	97	104	110	116	118	120	122
Odisha	1248	1245	1259	1230	1122	970	1092	1137	1200
Puducherry	14	13	13	13	13	13	13	13	13
Punjab	4115	4143	4118	4137	4128	4122	4111	4127	4126
Rajasthan	7499	7650	7882	7938	8257	7985	8283	8821	8778
Sikkim*	13	13	12	16	16	15	15	14	14
Tamil Nadu	2643	2679	2726	2833	2385	2627	2565	2672	2764
Telangana	.	2289	1726	1486	2207	2405	2263	2939	3365
Tripura	81	78	79	81	82	80	87	89	90
Uttar Pradesh	13929	14027	14389	14231	14337	14332	14392	14334	14334 (p)
Uttarakhand	338	328	330	330	329	329	323	317	322
West Bengal*	3082	3099	3102	3105	3106	3107	3107	3108	3128
ALL INDIA	66589	68419	68582	67772	69270	70164	72244	75469	77729

.: Not Applicable;

-: Not Available;

*: These data are taken from latest Agriculture Census or are estimated based on latest available year data received from the States/UTs respectively

p: provisional.

Note: All India data are inclusive of all States and Union Territories.

Source: Land Use Statistics- At a Glance, Ministry of Agriculture and Farmers Welfare, Government of India (2022-23).

Table 3(v): State-wise Production of Total Foodgrains

(Thousand Tonnes)

State/Union Territory	2013-14	2014-15	2015-16	2016-17	2017-18	2018-19	2019-20	2020-21	2021-22	2022-23*
Andhra Pradesh	10522.3	10494.1	10633.7	10365.4	12159.8	10838.8	12356.8	11299.0	11076.5	12289.1
Arunachal Pradesh	384.6	409.0	327.5	343.3	359.1	365.2	373.2	377.1	388.2	-
Assam	5096.8	5458.8	5358.6	4952.5	5525.9	5465.9	5236.4	5487.5	4677.7	5235.1
Bihar	12905.8	13208.6	14507.9	16530.8	17036.9	15600.1	14233.0	15382.6	17018.2	16508.3
Chhattisgarh	7598.0	7463.1	6654.3	9324.1	5958.7	7558.6	7501.8	8225.5	9023.6	9250.5
NCT of Delhi	122.1	118.1	111.7	111.2	106.9	106.3	106.2	111.8	107.2	-
Goa	135.5	128.6	115.3	119.1	107.8	105.2	94.2	91.1	93.5	-
Gujarat	9179.6	7109.3	6279.3	7422.0	7664.7	6803.6	8153.4	8973.9	10130.7	9977.4
Haryana	16974.1	15235.1	16358.7	17162.7	16191.8	18145.0	17863.5	18309.5	16329.7	17878.8
Himachal Pradesh	1528.4	1432.0	1615.0	1740.6	1488.3	1501.1	1530.1	1535.5	1606.5	1441.9
Jammu & Kashmir	1777.9	1220.3	1732.6	1618.9	1571.1	1892.5	1671.2	1595.0	1678.5	-
Jharkhand	4285.7	4777.0	4092.1	5664.4	6001.3	4399.7	4792.3	4871.7	5001.5	3053.8
Karnataka	12208.9	12138.0	9924.0	9794.7	11791.2	10888.4	12783.7	14550.1	13776.5	13693.3
Kerala	512.4	563.8	553.8	439.0	523.8	581.2	608.4	636.4	489.3	583.6
Madhya Pradesh	22978.0	28687.0	30385.6	33224.4	33450.4	32208.7	33523.1	32844.2	39308.3	44637.7
Maharashtra	13846.2	11311.9	8754.4	15331.6	13246.7	10304.1	12819.9	15766.1	16656.4	17249.5
Manipur	492.6	429.3	435.7	525.1	706.5	495.0	421.4	697.1	655.2	-
Meghalaya	320.0	353.8	357.7	260.1	361.8	260.7	360.8	353.3	355.0	-
Mizoram	72.8	75.3	77.4	75.2	74.2	76.9	76.5	80.7	77.9	-
Nagaland	624.6	649.6	515.8	536.9	552.3	558.1	565.4	570.2	253.4	-
Odisha	8359.4	8980.5	6408.1	9061.3	7151.3	8315.2	9030.1	9523.6	10125.2	10399.1
Puducherry	50.4	54.0	44.7	52.8	44.1	64.3	60.3	50.7	57.8	-
Punjab	29480.4	26698.0	28400.8	28536.9	31691.9	31532.4	29857.3	30418.3	28252.5	30131.9
Rajasthan	17899.6	19621.9	18039.9	19353.6	19957.0	21288.8	23227.1	24282.3	21662.8	23418.2
Sikkim	102.4	102.2	94.1	101.3	93.9	92.0	92.1	91.8	91.3	-
Tamil Nadu	8783.2	9623.7	11478.5	4141.6	10713.6	10390.1	11269.8	10823.6	11998.0	12063.2
Telangana	9142.9	7114.8	5129.0	8484.6	9421.1	9275.2	11125.1	12745.6	15348.8	19435.1
Tripura	726.7	761.5	818.3	859.6	855.4	836.4	853.3	867.6	870.9	-
Uttar Pradesh	50027.5	39594.0	42550.8	49903.4	51369.9	54643.4	56169.1	58106.9	56188.1	57245.7
Uttarakhand	1776.5	1626.0	1746.0	1873.0	1903.2	1876.1	1886.0	2001.8	1924.4	1800.4
West Bengal	17078.9	16531.8	17980.6	17146.3	16877.5	18689.9	18794.3	20004.6	20307.6	19290.5
ALL INDIA	265043.2	252676.5	251540.0	275111.9	285013.5	285209.3	297504.5	310741.7	315615.8	330534.0

.: Not Applicable;

-: Not Available.

*The data for 2022-23 pertains to 3rd Advance Estimates.

Note: All India data are inclusive of all States and Union Territories.

Source: Land Use Statistics- At a Glance, Ministry of Agriculture and Farmers Welfare, Government of India (2022-23).

Table 3(vi): State-wise Per Hectare Consumption of Fertiliser (N+P+K)

(Kg. Per Hectare)

State/Union Territory	2013-14	2014-15	2015-16	2016-17	2017-18	2018-19	2019-20	2020-21
SOUTH ZONE								
Andhra Pradesh	220.1	237.2	225.7	186.3	184.8	167.8	180.9	207.6
Telangana	213.0	231.4	268.9	252.6	253.0	237.5	168.6	200.5
Karnataka	153.7	176.2	175.0	166.7	164.5	175.5	119.6	135.5
Kerala	62.5	40.6	43.8	35.1	47.6	32.7	34.6	39.6
Tamil Nadu	143.1	163.7	175.2	161.0	149.5	163.7	147.6	157.9
Puducherry	637.7	284.7	262.2	289.2	268.9	234.9	244.1	312.0
Andaman and Nicobar Islands	28.2	29.1	-	34.6	20.0	0.0	0.0	3.2
Lakshdweep	-	-	-	-	-	-	-	-
WEST ZONE								
Gujarat	119.6	132.8	124.5	128.0	144.7	131.1	131.9	144.3
Madhya Pradesh	80.5	78.2	83.6	79.6	82.0	103.6	93.1	96.4
Chhattisgarh	86.5	92.1	100.1	102.6	86.8	112.7	110.7	129.7
Maharashtra	117.7	125.6	122.5	114.8	123.9	126.8	111.4	129.2
Rajasthan	45.9	54.5	61.6	51.9	47.4	60.7	65.7	67.5
Goa	53.5	46.9	49.1	144.6	39.1	39.8	35.0	37.5
Daman & Diu	26.2	-	41.1	41.2	35.9	0.0	0.0	0.0
Dadra & Nagar Haveli	57.6	67.9	56.1	73.1	31.7	11.5	0.0	48.6
NORTH ZONE								
Haryana	206.9	221.4	220.4	206.7	212.9	222.3	212.9	221.0
Punjab	219.4	227.5	248.6	232.6	213.8	239.3	243.2	246.7
Uttar Pradesh	138.4	150.5	155.5	154.3	168.2	161.2	185.9	189.0
Uttaranchal	164.1	160.0	169.2	169.3	152.1	137.4	135.8	130.2
Himachal Pradesh	51.3	54.0	57.1	61.4	63.2	61.8	64.1	64.7
Jammu & Kashmir	-	-	63.8	61.2	70.7	57.2	41.3	94.5
Delhi	33.0	82.3	57.5	76.5	77.0	117.8	151.0	131.0
Chandigarh	-	-	-	-	-	-	-	-
EAST ZONE								
Bihar	169.9	178.7	220.2	196.9	213.0	220.4	222.5	202.8
Jharkhand	37.7	38.4	54.5	43.6	50.6	56.2	49.3	50.0
Odisha	57.1	57.5	62.6	62.6	68.7	63.8	66.9	68.1
West Bengal	126.9	150.9	173.8	158.3	162.9	156.8	167.9	182.2
NORTH EAST ZONE								
Assam	88.8	90.2	44.8	74.6	63.5	74.0	61.3	56.8
Tripura	50.7	41.2	43.0	46.2	27.4	32.3	37.7	30.5
Manipur	31.8	44.4	41.6	34.7	58.0	33.2	47.9	40.4
Meghalaya	47.3	-	-	0.0	0.0	0.0	0.0	0.0
Nagaland	5.2	6.3	6.0	-	-	0.6	-	-
Arunachal Pradesh	-	-	2.1	0.0	0.0	0.0	-	-
Mizoram	27.7	-	18.2	22.9	36.8	48.5	32.0	8.8
Sikkim	-	-	-	-	-	-	-	-
ALL INDIA (Average)	118.5	127.5	130.7	124.4	127.9	132.1	127.8	137.2

.. Not Applicable. -: Not Available. N+P+K: Nitrogen, Phosphorus, and Potassium.

Source: Agricultural Statistics At a Glance, Ministry of Agriculture and Farmers' Welfare, Government of India (2022-23).

Table 3(vii): State-wise Storage Capacity of Foodgrains

(In Lakh Metric Tonnes)

State	2013	2014	2015	2016	2017	2018	2019	2020	2021	2022
Bihar	11.21	11.50	10.48	15.10	15.51	25.81	22.10	17.90	15.62	12.07
Odisha	15.33	14.09	13.68	11.63	13.44	12.10	13.15	13.39	12.36	6.44
West Bengal	19.68	19.64	14.68	16.72	18.59	18.67	19.44	3.90	20.03	10.60
Sikkim	0.11	0.11	0.00	0.00	0.00	0.00	0.00	19.13	0.23	0.11
Jharkhand	1.69	2.11	2.24	2.53	2.90	3.68	5.51	0.23	4.08	4.28
Total East Zone	48.02	47.46	41.08	45.98	50.44	60.26	60.20	54.55	52.32	33.50
Assam	6.07	6.25	5.68	6.29	3.98	4.68	3.98	4.18	4.20	5.40
Arunanchal Pradesh	0.23	0.23	0.33	0.23	0.39	0.27	0.30	0.33	0.33	0.40
Tripura	0.76	0.83	0.60	0.83	0.43	0.44	0.99	0.44	0.44	0.48
Manipur	0.30	0.31	0.32	0.32	0.32	0.32	0.49	0.49	0.52	0.63
Nagaland	0.46	0.46	0.40	0.45	0.44	0.48	0.49	0.46	0.46	0.58
Mizoram	0.26	0.26	0.67	0.67	0.25	0.93	0.67	0.25	0.25	0.32
Meghalaya	0.40	0.42	0.28	0.23	0.23	0.22	0.22	0.22	0.22	0.26
Total North-East Zone	8.48	8.77	8.28	9.02	6.04	7.34	7.14	6.37	6.42	8.07
Delhi	5.16	5.14	3.67	3.67	3.67	3.67	3.67	3.67	2.85	3.27
Haryana	57.66	64.78	106.14	116.11	100.99	99.17	112.20	131.44	131.61	69.24
Himachal Pradesh	0.45	0.45	0.48	0.49	0.33	0.51	0.53	0.72	0.78	0.88
Jammu & Kashmir	1.41	1.75	2.28	2.49	2.59	2.79	2.46	2.60	2.75	2.22
Punjab	168.10	182.66	238.54	252.56	249.67	201.43	234.30	234.27	226.18	139.14
Chandigarh	3.70	4.09	0.00	0.00	0.00	0.00	0.00	0.06	0.06	0.00
Rajasthan	38.78	39.88	25.62	23.24	21.15	19.90	27.83	19.26	20.35	24.64
Uttar Pradesh	102.63	91.59	58.39	64.43	57.23	58.72	62.38	54.17	54.49	60.68
Uttarakhand	2.73	2.84	3.67	3.80	3.70	3.93	2.94	2.47	2.40	2.10
Total North Zone	380.60	393.18	438.79	466.79	439.33	390.12	446.31	448.66	441.47	302.52
Andhra Pradesh	91.30	68.47	27.36	24.02	28.79	26.80	25.48	22.87	33.52	11.20
Telangana	-	-	17.96	20.88	17.52	27.37	33.42	28.85	17.09	23.33
Kerala	9.06	9.00	5.89	5.89	5.55	7.17	7.62	5.63	6.15	6.38
Karnataka	24.16	25.02	29.28	29.62	13.88	11.56	12.49	10.87	10.37	11.17
Tamil Nadu	23.36	24.41	17.32	16.99	27.42	43.17	31.31	28.96	29.61	16.15
Puducherry	0.84	0.84	0.00	0.00	0.00	0.00	0.00	1.34	0.50	0.53
A&N Islands	0.10	0.10	0.00	0.00	0.00	0.00	0.00	0.07	0.10	0.07
Lakshadweep	0.00	0.00	0.00	0.00	0.00	0.00	0.00	0.00	0.00	0.00
Total South Zone	148.82	127.84	97.81	97.40	93.16	116.07	110.32	98.59	97.34	68.86
Gujarat	17.21	18.33	10.11	9.26	8.77	9.28	10.71	7.11	7.12	8.64
Maharashtra	50.66	53.43	29.91	31.55	31.87	33.99	38.30	20.49	20.50	19.70
Goa	0.50	0.50	0.20	0.20	0.00	0.20	0.00	0.20	0.20	0.30
Madhya Pradesh	59.20	68.63	59.17	129.66	124.29	210.73	157.80	92.96	167.86	4.71
Chhattisgarh	23.66	23.70	23.87	24.98	19.03	15.04	24.90	27.02	24.73	15.30
Daman & Diu	0.00	0.00	0.00	0.00	0.00	0.00	0.00	0.00	0.00	0.00
D&N Haveli	0.00	0.00	0.00	0.00	0.00	0.00	0.00	0.00	0.00	0.00
Total West Zone	151.22	164.58	123.26	195.65	183.96	269.24	231.71	147.78	220.41	48.60
Grand Total	737.14	741.83	709.22	814.84	772.93	843.03	855.68	755.94	817.96	461.55

Source: Agricultural Statistics at a Glance, Ministry of Agriculture and Farmers' Welfare, Government of India (2022-23)

Table 3(viii): State-wise Cold Storage Capacity

(In Metric Tonnes)

State/Union Territory	2015	2016	2017	2018	2019	2020	2021	2022
Andaman & Nicobar Islands	210	210	210	810	810	810	2210	2210
Andhra Pradesh	1622320	1729286	1757785	1836366	1867238	1567664	1697861	1703321
Arunachal Pradesh	5000	5000	5000	6000	6000	6000	6000	8250
Assam	126179	152706	157906	163258	168096	178096	196996	202096
Bihar	1411395	1416095	1416095	1415595	1437767	1479122	1479167	1475667
Chandigarh	12462	12462	12462	12462	12462	12462	12462	12462
Chhattisgarh	470546	484557	484557	484331	487262	487292	487262	487263
Delhi	129857	129857	129857	129857	129857	129857	129857	129857
Goa	7705	7705	7705	7705	7705	7705	7705	7705
Gujarat	2323175	2570973	2875713	3515976	3790311	3822112	3870413	3888425
Haryana	638601	695795	741446	791780	819625	819809	845329	853329
Himachal Pradesh	53009	105726	119167	125967	135221	146769	166192	168543
Jammu & Kashmir	69769	100976	112206	182527	188115	250169	264053	282853
Jharkhand	221680	226680	236680	236680	236680	236680	236680	236680
Karnataka	536333	548001	553401	602457	615053	676832	695161	709991
Kerala	78355	78105	78105	81705	81705	81705	96105	96405
Lakshadweep	15	15	15	15	15	15	15	15
Madhya Pradesh	1168321	1253715	1253715	1281411	1287079	1293574	1326032	1331532
Maharashtra	762798	881860	896730	979607	985142	1009693	1043382	1047676
Manipur	2175	3000	3000	7100	7100	4500	4500	7840
Meghalaya	8200	8200	8200	8200	8200	8200	8200	8200
Mizoram	3931	4471	4471	3971	3971	4001	3971	4071
Nagaland	6150	6150	6150	7350	7350	7150	8150	8150
Odisha	366699	523139	538139	566321	566321	572966	572121	576688
Puducherry	85	85	85	85	85	85	85	85
Punjab	2051377	2152003	2152003	2201386	2282626	2315096	2446241	2451501
Rajasthan	490888	521387	527893	561293	596014	611831	631969	631569
Sikkim	2100	2100	2100	2100	2100	2100	2100	2100
Tamil Nadu	304771	316583	316583	347583	350518	382683	395840	395940
Telangana	-	-	-	-	-	410905	411218	411518
Tripura	45477	45477	45477	45477	46354	46354	51140	51140
Uttar Pradesh	13807762	13978608	14139098	14500773	14545618	14714235	14834695	14875987
Uttarakhand	89689	148921	151421	162821	162821	191314	206821	206621
West Bengal	5912237	5940511	5940511	5940511	5935416	5947311	5948316	5948316
NHB/States	-	-	-	20195	-	-	-	-
All India	32729271	34050359	34673886	36229675	36770637	37425097	38088249	38224006

Notes:

1. Data for Telangana is included in Andhra Pradesh till 2019.
2. Data for 2020 and 2021 correspond to 31.12.2020 and 31.01.2022, respectively. For all the remaining years, data correspond to 31st March of the respective year.
3. - : Not available.

Source: Agriculture Statistics at a Glance, Ministry of Agriculture and Farmers' Welfare, Government of India (2022-23).





ENVIRONMENT



Table 4(i): State-wise Forest Cover

(Square Kilometre)

State/Union Territory	2007	2009	2011	2013	2015	2017	2019	2021
Andaman & Nicobar Islands	6662	6662	6724	6711	6751	6742	6743	6744
Andhra Pradesh	45102	46670	46389	46116	26006	28147	29137	29784
Arunachal Pradesh	67353	67484	67410	67321	67154	66964	66688	66431
Assam	27692	27692	27673	27671	27538	28105	28327	28312
Bihar	6804	6804	6845	7291	7254	7299	7306	7381
Chandigarh	17	17	17	17	22	22	22	23
Chhattisgarh	55870	55678	55674	55621	55559	55547	55611	55717
Dadra & Nagar Haveli	211	211	211	213	206	207	207	228
Daman & Diu	6	6	6	9	20	20	20	-*
Delhi	177	177	176	180	189	192	195	195
Goa	2151	2212	2219	2219	2210	2229	2237	2244
Gujarat	14620	14620	14619	14653	14710	14757	14857	14926
Haryana	1594	1594	1608	1586	1580	1588	1602	1603
Himachal Pradesh	14668	14668	14679	14683	14707	15100	15434	15443
Jammu & Kashmir	22686	22537	22539	22538	22988	23241	23612	23659
Jharkhand	22894	22894	22977	23473	23524	23553	23611	23721
Karnataka	36190	36190	36194	36132	36449	37550	38575	38730
Kerala	17324	17324	17300	17922	19278	20321	21144	21253
Lakshadweep	26	26	27	27	27	27	27	27
Madhya Pradesh	77700	77700	77700	77522	77426	77414	77482	77493
Maharashtra	50650	50650	50646	50632	50699	50682	50778	50798
Manipur	17280	17280	17090	16990	17083	17346	16847	16598
Meghalaya	17321	17321	17275	17288	17262	17146	17119	17046
Mizoram	19240	19183	19117	19054	18717	18186	18006	17820
Nagaland	13464	13464	13318	13044	12939	12489	12486	12251
Odisha	48855	48855	48903	50347	50460	51345	51619	52156
Puducherry	44	50	50	50	57	54	52	53
Punjab	1664	1664	1764	1772	1771	1837	1849	1847
Rajasthan	16036	16036	16087	16086	16106	16572	16630	16655
Sikkim	3357	3359	3359	3358	3353	3344	3342	3341
Tamil Nadu	23338	23551	23625	23844	26208	26281	26364	26419
Telangana	-	-	-	-	19854	20419	20582	21214
Tripura	8073	7985	7977	7866	7890	7726	7726	7722
Uttar Pradesh	14341	14341	14338	14349	14401	14679	14806	14818
Uttarakhand	24495	24495	24496	24508	24272	24295	24303	24305
West Bengal	12994	12994	12995	16805	16826	16847	16902	16832
All-India	690899	692394	692027	697898	701495	708273	712249	713789

- : Not Available. *: Figures for Dadra & Nagar Haveli include Daman & Diu as well.

Notes:

1. The Forest cover includes all lands which have a tree canopy density of more than ten percent when projected vertically on the horizontal ground, within a minimum areal extent of one hectare.
2. Jammu & Kashmir includes data for UT of Jammu & Kashmir and UT of Ladakh.

Source: India State of Forest Report 2001-2021, Forest Survey of India, Ministry of Environment, Forest and Climate Change, Government of India.

Table 4(ii): State-wise Tree Cover

(Square Kilometre)

State/Union Territory	2001	2003	2005	2009	2011	2013	2015	2017	2019	2021
Andaman & Nicobar Islands	83	33	53	44	39	41	37	35	41	23
Andhra Pradesh	9011	12120	7640	7191	7152	7187	3965	3753	3914	4679
Arunachal Pradesh	478	363	446	592	549	660	761	807	848	1001
Assam	1942	935	1484	1590	1564	1582	1613	1496	1408	1630
Bihar	3693	1620	2522	2495	2369	2164	2182	2263	2003	2341
Chandigarh	2	8	9	11	10	10	9	10	25	15
Chhattisgarh	3535	6723	4492	4027	3866	3463	3629	3833	4248	5355
Dadra & Nagar Haveli	27	35	28	27	29	29	28	30	28	32
Daman & Diu	4	6	9	9	9	9	10	10	5	*
Delhi	40	98	107	123	120	118	111	113	129	147
Goa	62	136	268	286	286	334	325	323	272	244
Gujarat	4036	10586	7621	8390	7837	8358	7914	8024	6912	5489
Haryana	1526	1415	1565	1409	1395	1282	1355	1415	1565	1425
Himachal Pradesh	397	491	709	638	623	697	757	822	829	675
Jammu & Kashmir	2217	3826	5633	6764	6550	7664	8354	7815	7944	4465
Jharkhand	2694	5012	3080	3032	2914	2629	2783	2922	2657	2867
Karnataka	7446	5371	5467	5683	5733	5920	5552	5713	6257	7494
Kerala	1146	1903	2632	2801	2755	3146	2951	2959	2936	2820
Lakshadweep	-	2	4	4	5	5	4	2	0.29	0.05
Madhya Pradesh	5751	7250	6267	6871	7090	7087	7773	8073	8339	8054
Maharashtra	8269	9320	8978	9466	9079	9142	9558	9831	10806	12108
Manipur	95	136	142	197	193	224	243	220	173	169
Meghalaya	140	352	405	542	578	668	710	657	710	698
Mizoram	95	130	122	172	190	223	535	467	441	444
Nagaland	70	217	238	300	322	372	381	379	362	365
Odisha	4364	6381	4598	4435	4301	4013	3986	3993	4648	5004
Puducherry	35	35	42	34	31	29	27	27	23	23
Punjab	1634	1608	1823	1699	1699	1499	1544	1622	1592	1138
Rajasthan	5286	8638	8379	8274	8272	7860	8269	8266	8112	8733
Sikkim	14	22	27	20	25	31	35	35	36	39
Tamil Nadu	6054	4991	5621	4968	4718	4866	4505	4671	4830	4424
Telangana	-	-	-	-	-	-	2549	2669	2514	2848
Tripura	68	116	134	171	184	213	233	215	231	228
Uttar Pradesh	7545	7715	8203	7381	7382	6895	7044	7442	7342	7421
Uttarakhand	448	571	658	665	642	703	752	767	841	1001
West Bengal	3264	1731	2269	2458	2335	2144	2088	2136	2006	2349
All-India	81472	99896	91663	92769	90844	91267	92571	93815	95027	95748

- : Not Available.

Source: India State of Forest Report 2001-2021, Forest Survey of India, Ministry of Environment, Forest and Climate Change, Government of India.

Table 4(iii): Sub-Division-Wise Annual Rainfall

(Millimeter)

State/Union Territory	2014	2015	2016	2017	2018	2019	2020	2021	2022
Andaman & Nicobar Islands	2622.4	2904.6	2851.9	2890.0	3113.4	3086.0	1712.4	3493.4	3238.7
Arunachal Pradesh	2745.3	-	-	-	2032.5	2433.3	1972.0	2083.8	2810.6
Assam & Meghalaya	2206.1	2470.9	2266.9	2711.7	1903.1	2306.3	2152.9	1974.5	2752.3
Naga Mani Mizo Tripura	1599.9	1922.4	1956.4	2805.4	2119.9	1639.3	975.6	1340.2	1564.6
Himalayan West Bengal & Sikkim	2322.6	2518.6	2624.8	2684.9	2355.3	2472.7	2691.1	2616.7	2764.1
Gangetic West Bengal	1261.4	1530.3	1427.0	1568.6	1225.9	1520.3	1064.6	2112.7	1222.0
Odisha	1536.9	1210.1	1253.5	1344.5	1630.0	1593.9	1140.9	1420.8	1466.7
Jharkhand	1156.6	1081.8	1264.0	1165.8	960.0	1137.8	898.3	1444.8	1044.5
Bihar	1061.0	872.7	1158.0	1112.0	860.6	1194.7	1272.4	1512.7	894.5
East Uttar Pradesh	701.2	603.3	871.7	695.0	798.0	931.6	782.4	1078.1	767.3
West Uttar Pradesh	486.9	582.7	692.8	585.2	817.1	638.0	453.3	750.7	749.9
Uttarakhand	1287.4	1247.6	1308.6	1476.0	1392.2	1378.9	943.1	1664.5	1517.3
Haryana, Delhi & Chandigarh	305.5	435.3	398.7	421.6	485.7	356.8	379.8	686.7	623.6
Punjab	382.7	510.8	444.0	497.5	629.0	653.2	387.5	534.4	573.2
Himachal Pradesh	1008.7	1210.5	921.5	1182.2	1182.1	1217.7	567.0	1037.6	1086.4
Jammu & Kashmir*	1093.4	1572.8	902.8	1278.9	1040.6	1324.1	422.4	894.7	1040.4
West Rajasthan	302.4	458.4	347.0	408.3	207.4	403.9	336.2	375.2	483.2
East Rajasthan	683.3	650.7	860.6	600.3	644.5	993.9	593.7	853.6	886.8
West Madhya Pradesh	864.9	1042.3	1098.0	769.0	847.8	1471.4	966.0	1128.5	1321.3
East Madhya Pradesh	924.9	939.2	1340.0	840.1	961.5	1414.6	1025.1	1046.0	1293.4
Gujarat Region	705.7	622.9	764.9	1024.4	687.6	1278.7	1035.0	909.5	1143.0
Saurashtra & Kutch	383.9	441.7	482.9	652.1	317.0	905.5	1146.2	708.2	761.9
Konkan & Goa	2757.5	2082.0	3663.9	3443.4	3028.3	4730.8	3658.1	4032.5	3337.4
Madhya Maharashtra	838.0	644.5	906.3	994.4	744.3	1550.9	969.3	1136.5	1121.3
Marathwada	548.9	532.2	949.0	755.6	601.5	854.2	867.2	1157.1	932.9
Vidarbha	919.1	993.8	1163.8	803.0	923.9	1147.8	852.1	1095.9	1347.3
Chhattisgarh	1278.7	1117.6	1315.8	1124.4	1211.9	1420.3	1234.3	1309.6	1438.1
Coastal Andhra Pradesh	874.9	1010.9	908.9	892.7	833.4	1011.5	725.3	1179.6	1128.1
Telangana	746.4	857.3	1043.4	815.7	846.0	1031.7	1095.8	1208.5	1270.6
Rayalseema	551.8	1047.1	555.4	834.5	429.6	744.3	756.1	1106.5	911.8
Tamil Nadu & Puducherry	913.0	1204.6	535.0	973.0	802.2	911.4	425.6	1379.9	1131.0
Coastal Karnataka	3684.4	3106.0	2619.7	2947.6	3568.2	4414.9	3681.9	3892.2	3763.2
North Interior Karnataka	756.8	551.9	625.0	739.6	531.5	900.1	739.6	902.9	979.3
South Interior Karnataka	1184.2	1112.5	687.3	1061.7	1043.6	1268.7	816.2	1430.1	1628.3
Kerala	3046.4	2600.6	1870.9	2664.9	3518.9	3119.2	2227.8	3606.3	2897.0
Lakshadweep	1395.0	1642.9	1065.7	1738.9	1438.2	2143.0	1345.4	1898.7	2095.9

-: Not Available.

*: From 2020 onwards represent Jammu and Kashmir and Ladakh as well.

Source: India Meteorological Department, Government of India.

Table 4(iv): State-wise Expenditure on Relief on Natural Calamities

(in Lakhs)

State/ Union Territory	2011-12	2012-13	2013-14	2014-15	2015-16	2016-17	2017-18	2018-19	2019-20	2020-21	2021-22 (RE)	2022-23 (BE)
Andhra Pradesh	127698	73700	176868	107096	105034	120698	192303	145784	110379	282412	108002	200898
Arunachal Pradesh	13749	14578	16109	20519	6250	12887	11497	16880	7150	32544	29356	27600
Assam	28362	29133	49940	75965	42994	173110	-170574	52504	56001	62031	255775	191630
Bihar	54744	21125	80248	41920	34752	81889	346896	160714	110941	663565	549126	365963
Chhattisgarh	17710	18823	26215	19292	73478	56057	26026	32221	34428	37813	43850	43847
NCT of Delhi	1298	1232	1872	1351	10178	1974	1966	2110	4656	65922	129719	39456
Goa	452	231	432	588	780	477	586	288	992	3852	5840	2547
Gujarat	54632	57389	59942	63120	117309	79110	113328	74306	155089	176082	263323	76897
Haryana	15417	19449	30446	30773	50050	102308	51197	40863	40306	69577	34670	57250
Himachal Pradesh	14130	19230	29672	16435	38131	33056	32426	50559	74399	45717	45427	47600
Jammu & Kashmir	1840	7803	45342	31001	17115	26213	13519	28241	51469	31158	31955	31990
Jharkhand	-2435	28092	29255	29188	52212	45332	41203	46855	22124	97899	169300	149684
Karnataka	23937	96755	54205	74052	208415	303726	124509	162892	448595	231581	284829	115178
Kerala	14181	24493	26116	16508	21732	19644	37603	313376	22147	46072	48841	45500
Madhya Pradesh	59859	75221	114221	207127	510615	109697	113112	143400	283802	494437	233704	204031
Maharashtra	199993	279292	458745	624452	448937	305943	113309	865424	1095848	848848	998551	679746
Manipur	922	1393	550	1569	2319	2514	4434	6118	8766	4484	9349	8689
Meghalaya	1478	1669	1935	2844	5684	2692	2891	1652	4471	5641	7649	7872
Mizoram	760	1528	1524	2608	2053	1023	1396	1054	3490	3728	5876	5450
Nagaland	11	1067	4222	2835	1053	3679	3715	20784	20623	4822	5072	6245
Odisha	170979	45991	144856	116275	139660	198766	103041	127701	429025	265330	328974	323096
Puducherry	18496	-307	899	231	14374	253	2775	2119	6067	1237	1852	1500
Punjab	36524	36985	32091	27513	52304	66901	28380	44285	50894	62005	218410	91868
Rajasthan	93965	78105	70821	74135	248775	215554	152513	205400	260947	283621	202081	208477
Sikkim	23629	2620	10322	3081	3192	3396	3632	9337	4114	14171	19679	14614
Tamil Nadu	118935	53171	79574	37506	298466	236398	53616	223847	85931	1202170	969770	2
Telangana	-	-	-	48068	74813	61334	6014	29728	183616	365111	60430	63617
Tripura	4116	52	2142	2997	3193	3494	3455	5859	-3000	8698	7917	8101
Uttar Pradesh	111477	63025	45482	48710	527397	283272	74745	59934	131679	132151	362023	376266
Uttarakhand	62915	13542	67030	70985	135405	122544	51875	40351	35829	110282	194455	140314
West Bengal	119200	33630	35340	37085	51728	128169	57201	68185	168256	360618	165600	142310
ALL INDIA	1369178	1098086	1693645	1834247	3273846	2799883	1598587	2982769	3909032	6013579	5791403	3678238

-: Not Available.

Notes: Jammu & Kashmir includes data for UT of Jammu & Kashmir and UT of Ladakh.

Source: Handbook of Statistics on Indian States 2022-23, RBI

Table 4(v): State-wise Sustainable Development Goals (SDGs) Score in term of Climate Action

State/Union Territory	2018	2019	2020
Andaman & Nicobar Islands	58	61	67
Andhra Pradesh	64	67	72
Arunachal Pradesh	51	53	60
Assam	49	55	57
Bihar	48	50	52
Chandigarh	68	70	79
Chhattisgarh	58	56	61
Dadra & Nagar Haveli	57	63	62
Daman & Diu	63	61	62
Delhi	62	61	68
Goa	64	65	72
Gujarat	64	64	69
Haryana	55	57	67
Himachal Pradesh	69	69	74
Jammu & Kashmir	53	59	66
Jharkhand	50	53	56
Karnataka	64	66	72
Kerala	69	70	75
Ladakh	-	-	66
Lakshadweep	62	63	68
Madhya Pradesh	52	58	62
Maharashtra	64	64	70
Manipur	59	60	64
Meghalaya	52	54	60
Mizoram	59	56	68
Nagaland	51	57	61
Odisha	51	58	61
Puducherry	65	66	68
Punjab	60	62	68
Rajasthan	59	57	60
Sikkim	58	65	71
Tamil Nadu	66	67	74
Telangana	61	67	69
Tripura	55	58	65
Uttar Pradesh	42	55	60
Uttarakhand	60	64	72
West Bengal	56	60	62
ALL INDIA	57	60	66

-: Not Available.

Source: NITI Aayog, Government of India (2022-23).



LITERACY



Table 5(i): State-wise Literacy Rate (Year 1951 to 2011)

(in percentage)

State/Union Territory	1951	1961	1971	1981	1991	2001	2011
Andaman & Nicobar Islands	30.30	40.07	51.15	63.19	73.02	81.30	86.63
Andhra Pradesh	-	21.19	24.57	35.66	44.08	60.47	67.02
Arunachal Pradesh	-	7.13	11.29	25.55	41.59	54.34	65.39
Assam	18.53	32.95	33.94	-	52.89	63.25	72.19
Bihar	13.49	21.95	23.17	32.32	37.49	47.00	61.80
Chandigarh	-	-	70.43	74.80	77.81	81.94	86.05
Chhattisgarh	9.41	18.14	24.08	32.63	42.91	64.66	70.28
Dadra & Nagar Haveli	-	-	18.13	32.90	40.71	57.63	76.24
Daman & Diu	-	-	-	-	71.20	78.18	87.10
Delhi	-	61.95	65.08	71.94	75.29	81.67	86.21
Goa	23.48	35.41	51.96	65.71	75.51	82.01	88.70
Gujarat	21.82	31.47	36.95	44.92	61.29	69.14	78.03
Haryana	-	-	25.71	37.13	55.85	67.91	75.55
Himachal Pradesh	-	-	-	-	63.86	76.48	82.80
Jammu & Kashmir	-	12.95	21.71	30.64	-	55.52	67.16
Jharkhand	12.93	21.14	23.87	35.03	41.39	53.56	66.41
Karnataka	-	29.80	36.83	46.21	56.04	66.60	75.37
Kerala	47.18	55.08	69.75	78.85	89.81	90.86	94.00
Lakshadweep	15.23	27.15	51.76	68.42	81.78	86.66	91.85
Madhya Pradesh	13.16	21.41	27.27	38.63	44.67	63.74	69.32
Maharashtra	27.91	35.08	45.77	57.24	64.87	76.88	82.34
Manipur	12.57	36.04	38.47	49.66	59.89	70.50	79.20
Meghalaya	-	26.92	29.49	42.05	49.10	62.56	74.43
Mizoram	31.14	44.01	53.80	59.88	82.26	88.80	91.33
Nagaland	10.52	21.95	33.78	50.28	61.65	66.59	79.60
Odisha	15.80	21.66	26.18	33.62	49.09	63.08	72.89
Puducherry	-	43.65	53.38	65.14	74.74	81.24	85.85
Punjab	-	-	34.12	43.37	58.51	69.65	75.84
Rajasthan	8.50	18.12	22.57	30.11	38.55	60.41	66.11
Sikkim	-	-	17.74	34.05	56.94	68.81	81.42
Tamil Nadu	-	36.39	45.40	54.39	62.66	73.45	80.09
Tripura	-	20.24	30.98	50.10	60.44	73.19	87.22
Uttar Pradesh	12.02	20.87	23.99	32.65	40.71	56.27	67.68
Uttarakhand	18.93	18.05	33.26	46.06	57.75	71.62	78.82
West Bengal	24.61	34.46	38.86	48.65	57.70	68.64	76.26
ALL INDIA	18.33	28.30	34.45	43.57	52.21	64.84	72.99

-: Not Available.

Source: Office of Registrar General of India, Government of India .

Table 5(ii): Literacy rate in India (Census 2011 Rural-Urban)

(in percentage)

State/Union Territory	Rural			Urban		
	Male	Female	Person	Male	Female	Persons
All India	77	58	68	89	79	84
Andhra Pradesh	69	52	60	86	74	80
Arunachal Pradesh	67	52	60	88	77	83
Assam	75	63	69	92	85	89
Bihar	70	49	60	83	71	77
Chhatisgarh	77	55	66	91	77	84
Goa	92	82	87	93	87	90
Gujarat	82	61	72	91	81	86
Haryana	82	60	71	89	77	83
Himachal Pradesh	89	75	82	93	88	91
Jammu & Kashmir	74	52	63	84	69	77
Jharkhand	73	49	61	88	76	82
Karnataka	78	60	69	90	81	86
Kerala	95	91	93	97	93	95
Madhya Pradesh	75	52	64	89	77	83
Maharashtra	85	69	77	92	85	89
Manipur	83	69	76	92	79	85
Meghalaya	72	68	70	93	89	91
Mizoram	88	80	84	98	97	98
Nagaland	79	72	75	92	87	90
Odisha	80	61	70	91	80	86
Punjab	77	66	71	87	79	83
Rajasthan	76	46	61	88	71	80
Sikkim	85	72	79	92	85	89
Tamil Nadu	82	65	74	92	82	87
Tripura	90	80	85	96	91	94
Uttar Pradesh	76	54	66	80	69	75
Uttaranchal	87	66	76	89	79	85
West Bengal	79	66	72	88	81	85
A. & N. Islands	89	80	85	93	87	90
Chandigarh	86	73	81	90	81	86
D. & N. Haveli	76	50	64	94	83	90
Daman and Diu	89	72	82	92	83	89
Delhi	89	73	82	91	81	86
Lakshadweep	95	89	92	96	88	92
Puducherry	87	73	80	93	84	89

Notes:

1. Literacy rate is defined as the population of literates in the population aged 7 year and above.

2. The 1991 data (Excluding Jammu & Kashmir) and 2001 data (Excludes figures of Paomata, Mao Maran and Pura sub-divisions of Senapati district of Manipur for 2001) refer to Census of India.

Source: Office of Registrar General of India, Government of India.

Table 5(iii): State Wise Literacy Rate in India 2023

(in percentage)

States & UTs	Male Literacy Rate %	Female Literacy Rate %	Average Literacy Rate %
A&N islands	90.11	81.84	86.27
Andhra Pradesh	73.4	59.5	66.4
Arunachal Pradesh	73.69	59.57	66.95
Assam	90.1	81.2	85.9
Bihar	79.7	60.5	70.9
Chandigarh	90.54	81.38	86.43
Chhattisgarh	85.4	68.7	77.3
Dadra and Nagar Haveli	86.46	65.93	77.65
Daman & Diu	91.48	79.59	87.07
Delhi	93.7	82.4	88.7
Goa	92.81	81.84	87.4
Gujarat	89.5	74.8	82.4
Haryana	88	71.3	80.4
Himachal Pradesh	92.9	80.5	86.6
Jammu & Kashmir	85.7	68	77.3
Jharkhand	83	64.7	74.3
Karnataka	83.4	70.5	77.2
Kerala	97.4	95.2	96.2
Lakshadweep	96.11	88.25	92.28
Madhya Pradesh	81.2	65.5	73.7
Maharashtra	90.7	78.4	84.8
Manipur	86.49	73.17	79.85
Meghalaya	77.17	73.78	75.48
Mizoram	93.72	89.4	91.58
Nagaland	83.29	76.69	80.11
Odisha	84	70.3	77.3
Puducherry	92.12	81.22	86.55
Punjab	88.5	78.5	83.7
Rajasthan	80.8	57.6	69.7
Sikkim	87.29	76.43	82.2
Tamil Nadu	87.9	77.9	82.9
Telangana	80.5	65.1	72.8
Tripura	92.18	83.15	87.75
Uttar Pradesh	81.8	63.4	73.0
Uttarakhand	94.3	80.7	87.6
West Bengal	84.8	76.1	80.5
All-India	84.7	70.3	77.7

Sources: National Statistical Office (NSO) survey, MoSPI (2023-24)

Table 5(iv): State Wise Literacy Rate in Rural Areas in 2023

(in percentage)

States	Male literacy rate	Female literacy rate	Average rural literacy rate
Andhra Pradesh	67.5	53.4	60.4
Assam	89.4	79.9	84.9
Bihar	78.6	58.7	69.5
Chhattisgarh	84	65.6	75
Delhi			
Gujarat	85.7	68	77
Haryana	85.8	66.4	77
Himachal Pradesh	92.3	79.2	85.6
Jammu & Kashmir	84.9	66	75.8
Jharkhand	80.6	61.4	71.4
Karnataka	78.2	63.1	71
Kerala	96.7	94.1	95.4
Madhya Pradesh	77.9	61	69.8
Maharashtra	87	71.4	79.4
Odisha	82	67.3	74.9
Punjab	85.5	74	80
Rajasthan	77.6	52.6	65.5
Tamil Nadu	84.2	70.8	77.5
Telangana	70.6	53.7	62.1
Uttar Pradesh	80.5	60.4	70.8
Uttarakhand	93.1	79	86.1
West Bengal	82	72.6	77.4
All-India	81.5	65	73.5

Sources: National Statistical Office (NSO) survey, MoSPI (2023-24)

Table 5(v) : Gross Enrolment Ratio (GER) – All Social Groups

India/ State/ UT	Primary (1 to 5)			Upper Primary (6 to 8)			Elementary (1 to 8)			Secondary (9-10)			Higher Secondary (11-12)		
	Boys	Girls	Total	Boys	Girls	Total	Boys	Girls	Total	Boys	Girls	Total	Boys	Girls	Total
India	102.1	104.8	103.4	94.5	94.9	94.7	99.3	101.1	100.1	79.7	79.4	79.6	57	58.2	57.6
Andaman and Nicobar Islands	66.3	69.4	67.8	70.8	72.2	71.5	68.1	70.5	69.2	65.1	72.7	68.6	62	70.2	65.8
Andhra Pradesh	101.7	101.6	101.6	100	95.2	97.6	101.1	99.1	100.1	86.3	84.5	85.4	55.2	58.3	56.7
Arunachal Pradesh	128.4	130.1	129.2	82.2	88.3	85.2	108.3	111.5	109.9	65	68.1	66.5	51.4	56.1	53.7
Assam	116.3	123.3	119.6	90.4	99.7	95	106.2	113.8	109.8	67.9	81.3	74.5	38	42.2	40.1
Bihar	101.2	103.9	102.5	84.8	87.1	86	95.1	97.4	96.2	63.1	66.8	64.9	35.6	36.2	35.9
Chandigarh	81.2	90.5	85.4	88.8	100.1	93.7	84.1	94.1	88.5	85.8	95.8	90.1	76.1	89.4	81.7
Chhattisgarh	96.5	96.7	96.6	94.3	94.7	94.6	95.7	96	95.9	75.3	81.4	78.3	62.9	73.6	68.1
Dadra and Nagar Haveli and Daman and Diu	87	91.7	89.1	89.3	92.5	90.8	87.8	92	89.8	71.9	79	75	44.7	70.8	54.9
Delhi	112.4	120.1	116	128.3	131.7	130	118.3	124.5	121.3	110.5	112.2	111.2	91.2	99.5	94.9
Goa	90.9	95	92.8	87.1	89.8	88.4	89.4	93	91.1	80.6	85.7	83	71.2	76.3	73.7
Gujarat	90.6	96.1	93.1	90.9	91.3	91.1	90.7	94.3	92.4	77.2	72.8	75.2	48.6	47.8	48.2
Haryana	103.3	104.7	104	102.5	101.2	102	103	103.4	103.2	96	93.2	94.7	75.1	76	75.5
Himachal Pradesh	108.1	109.3	108.3	101	103.8	102.6	105.3	107.1	106	93.5	94.8	94.1	93	95.3	94.1
Jammu and Kashmir	111.5	112.4	112	63.5	68.1	65.6	88.5	92	90.1	59.9	61.3	60.5	53.4	52.9	53.2
Jharkhand	101.7	103.1	102.3	88	89.8	88.9	96.4	97.7	97	66.4	70.5	68.4	44.9	48	46.4
Karnataka	107.8	108.3	108.1	106.2	104.8	105.5	107.2	107	107.1	94.6	94.9	94.7	54.6	58.8	56.6
Kerala	102.4	101.7	102.1	99.6	99.1	99.3	101.3	100.7	101	98.3	97.4	97.9	81.8	88.4	85
Ladakh	76.8	82.6	79.5	60.3	72.7	66.1	70.3	78.8	74.3	54.6	63.2	58.8	44.4	54.8	49.4
Lakshadweep	78.6	80.7	79.6	70.1	57.5	63.5	75.4	71.1	73.2	64.7	61.9	63.3	64.9	60	62.4
Madhya Pradesh	86.7	87	86.9	93.1	90.9	92	88.9	88.4	88.7	71.4	68.4	70	51.9	50.7	51.3
Maharashtra	104.6	109.5	106.9	101.2	99.5	100.4	103.2	105.5	104.3	94.7	92.5	93.7	72	70.9	71.5
Manipur	140.8	146.3	143.4	83.9	87.8	85.8	115.4	119.9	117.6	74.7	77.4	76	70	69.7	69.9
Meghalaya	184.1	191.5	187.7	105.5	121.8	113.5	150.4	161.2	155.7	76.1	94.4	85.1	39.4	52.7	46
Mizoram	158.6	159.2	158.9	108.3	110.8	109.5	136.9	138.2	137.5	89.1	97.9	93.4	57.1	65.7	61.3
Nagaland	99.5	105	102.1	65.7	72.5	68.9	84.4	90.5	87.3	57.8	67.1	62.2	33	38.8	35.8
Odisha	98.1	97.8	97.9	91.3	91.3	91.3	95.5	95.3	95.4	80.1	80.6	80.3	41.8	45.4	43.6
Puducherry	76	77.3	76.6	77.1	78.4	77.7	76.4	77.7	77	73.4	79.1	76.1	64.6	73.1	68.7
Punjab	111.8	110.8	111.4	105.6	108.1	106.8	109.4	109.8	109.6	94.8	95.4	95.1	81.2	83.1	82.1
Rajasthan	103.8	106.6	105.1	97.9	93.9	96	101.7	101.9	101.8	82.4	75.8	79.2	74	66.3	70.4
Sikkim	109.5	102.8	106.2	77.4	78	77.7	94.5	91.2	92.9	86.3	92	89.1	56.6	72	64.2
Tamil Nadu	98.1	100	99	98.8	97.8	98.3	98.4	99.2	98.8	95.7	95.5	95.6	77.3	85.9	81.5
Telangana	112.1	113	112.5	107.5	105.5	106.5	110.3	110.1	110.2	93.6	94.5	94.1	63.1	66.7	64.8
Tripura	123.9	128.4	126.1	86.6	90.4	88.4	107.2	111.2	109.1	78.4	84.3	81.3	52.5	60.4	56.3
Uttar Pradesh	99.8	104.2	101.9	90.1	92	91	96.5	99.9	98.1	72	66.2	69.3	52.8	48.3	50.7
Uttarakhand	117.7	123.6	120.5	101.3	103.2	102.2	111.3	115.4	113.2	89.1	90.8	89.6	77.2	80.6	78.8
West Bengal	114.7	115.9	115.3	97.1	99	98	107.8	109.1	108.5	83.4	93.2	88.2	53.7	70.6	62

Source: Source: UDISE+ 2021-22

Table 5(vi) : State-wise PM-SHRI schools:

S.No.	States/UTs	Elementary Schools	Secondary/ Sr. Secondary Schools	List of Schools
1	Andhra Pradesh	33	629	662
2	A&N Islands	02	08	010
3	Arunachal Pradesh	19	22	041
4	Assam	120	146	266
5	Chandigarh	0	01	001
6	Chhattisgarh	193	18	211
7	DNH and DD		006	
8	Goa	01	11	012
9	Gujarat	236	38	274
10	Haryana	00	124	124
11	J&K	74	159	233
12	Karnataka	120	09	129
13	Ladakh	00	14	014
14	Lakshadweep	04	04	008
15	Maharashtra	426	90	516
16	Manipur	21	48	069
17	Meghalaya	14	08	022
18	Mizoram	22	00	022
19	Madhya Pradesh	105	311	416
20	Nagaland	04	05	009
21	Puducherry	00	08	008
22	Punjab	00	241	241
23	Rajasthan	56	346	402
24	Sikkim	06	24	030
25	Telangana	56	487	543
26	Tripura	08	49	057
27	Uttar Pradesh	842	86	928
28	Uttarakhand	29	113	142
29	KVS		735	
30	NVS		317	

Sources: Department of School education and literacy Dashboard, 2024



POVERTY



Table 6(i): State-wise Poverty Rate (2004-05 to 2011-12)

State/UT	2004-05		2009-10		2011-12	
	(Based on MRP Consumption)		(Based on MRP Consumption)		(Based on MRP Consumption)	
	No. of persons (in Lakh)	Percentage	No. of Persons (in Lakh)	Percentage	No. of Persons (in Lakh)	Percentage
Andhra Pradesh	238.8	29.9	176.6	21.1	78.8	9.2
Arunachal Pradesh	3.6	31.1	3.5	25.9	4.9	34.7
Assam	97.3	34.4	116.4	37.9	101.3	32.0
Bihar	485.6	54.4	543.5	53.5	358.2	33.7
Chhattisgarh	109.9	49.4	121.9	48.7	104.1	39.9
Goa	3.6	25.0	1.3	8.7	0.8	5.1
Gujarat	172.2	31.8	136.2	23.0	102.2	16.6
Haryana	55.1	24.1	50.0	20.1	28.8	11.2
Himachal Pradesh	14.6	22.9	6.4	9.5	5.6	8.1
Jammu & Kashmir	14.2	13.2	11.5	9.4	13.3	10.4
Jharkhand	130.7	45.3	126.2	39.1	124.3	37.0
Karnataka	185.7	33.4	142.3	23.6	129.8	20.9
Kerala	65.0	19.7	39.6	12.0	24.0	7.1
Madhya Pradesh	316.9	48.6	261.8	36.7	234.1	31.7
Maharashtra	393.3	38.1	270.8	24.5	197.9	17.4
Manipur	8.7	38.0	12.5	47.1	10.2	36.9
Meghalaya	3.9	16.1	4.9	17.1	3.6	11.9
Mizoram	1.4	15.3	2.3	21.1	2.3	20.4
Nagaland	1.9	9.0	4.1	20.9	3.8	18.9
Odisha	220.2	57.2	153.2	37.0	138.5	32.6
Punjab	53.8	20.9	43.5	15.9	23.2	8.3
Rajasthan	210.3	34.4	167.0	24.8	102.9	14.7
Sikkim	1.8	31.1	0.8	13.1	0.5	8.2
Tamil Nadu	186.8	28.9	121.8	17.1	82.6	11.3
Tripura	13.7	40.6	6.3	17.4	5.2	14.1
Uttarakhand	29.7	32.7	17.9	18.0	11.6	11.3
Uttar Pradesh	735.5	40.9	737.9	37.7	598.2	29.4
West Bengal	289.1	34.3	240.3	26.7	185.0	20.0
Andaman & Nicobar Islands	0.1	3.0	0.0	0.4	0.0	1.0
Chandigarh	1.1	11.6	1.0	9.2	2.4	21.8
Dadra & Nagar Haveli	1.3	49.3	1.3	39.1	1.4	39.3
Delhi	20.4	13.1	23.3	14.2	17.0	9.9
Daman & Diu	0.2	8.8	0.8	33.3	0.3	9.9
Lakshadweep	0.0	6.4	0.0	6.8	0.0	2.8
Puducherry	1.5	14.1	0.1	1.2	1.2	9.7
ALL INDIA	4076.1	37.2	3546.8	29.8	2697.8	21.9

Sources: NITI Aayog.

Table 6(ii): State-wise poverty estimates for 9 years (2013-14 to 2022-23)

S. No.	State/ UT	Headcount Ratio(%)					No. of People who escaped multidimensional poverty (Estimated) (in lakh)
		2005-06	2015-16	2019-21	2013-14 (Interpolated using data from 2005-06)	2022-23 (Extrapolated using data from 2015-16 & 2019-21)	
1	Andhra Pradesh	48.80	11.77	6.06		4.19	
2	Arunachal Pradesh	60.67	24.23	13.76	29.11	10.05	2.98
3	Assam	60.78	32.65	19.35	36.97	14.47	80.36
4	Bihar	78.28	51.89	33.76	56.34	26.59	377.09
5	Chhattisgarh	69.78	29.90	16.37	35.42	11.71	71.55
6	Goa	18.20	3.76	0.84	5.15	0.37	0.75
7	Gujarat	39.79	18.47	11.66	21.53	9.03	89.41
8	Haryana	41.84%	1188	7.07	-	5.30	-
9	Himachal Pradesh	32.23	7.59	4.93	10.14	3.88	4.67
10	Jharkhand	74.04	42.10	28.81	47.13	23.34	93.92
11	Karnataka	46.71	12.77	7.58	16.55	5.67	73.64
12	Kerala	12.31	0.70	0.55	1.24	0.48	2.72
13	Madhya Pradesh	69.44	36.57	20.63	41.57	15.01	230.00
14	Maharashtra	40.07	14.80	7.81	18.06	5.48	159.07
15	Manipur	44.13	16.96	8.10	20.53	5.37	4.89
16	Meghalaya	62.54	32.54	27.79	37.08	25.46	3.89
17	Mizoram	32.95	9.78	5.30	12.47	3.77	1.08
18	Nagaland	58.82	25.16	15.43	29.82	11.76	4.03
19	Odisha	63.84	29.34	15.68	34.28	11.07	102.78
20	Punjab	26.66	5.57	4.75	-	4.35	-
21	Rajasthan	64.15	28.86	15.31	33.86	10.77	187.12
22	Sikkim	38.85	3.82	2.60	6.07	2.10	0.27
23	Tamil Nadu	36.54	4.76	2.20	7.16	1.43	43.98
24	Telangana	-	13.18	5.88	-	3.76	-
25	Tripura	52.78	16.62	13.11	20.94	11.49	3.92
26	Uttar Pradesh	69.52	37.68	22.93	42.59	17.40	593.69
27	Uttarakhand	40.38	17.67	9.67	20.85	6.92	16.21
28	West Bengal	57.60	21.29	11.89	25.98	8.60	172.18
29	Andaman & Nicobar Islands	-	4.29	2.30	-	1.63	-
30	Chandigarh	-	5.97	3.52	-	2.62	-
31	Dadra & Nagar Haveli & Daman & Diu	-	19.58	9.21	-	6.06	-
32	Delhi	14.63	4.44	3.43	5.64	2.97	5.69
33	Jammu & Kashmir	40.45	12.56	4.80	-	2.81	-
34	Ladakh	-	12.70	3.53	-	1.73	-
35	Lakshadweep	-	1.82	1.11	-	0.84	-
36	Puducherry	-	1.71	0.85	-	0.58	-
	India	55.34	24.85	14.96	29.17	11.28	2482.16

The State of Telangana was formed in 2014, splitting from the state of Andhra Pradesh. As such, the state existed as a separate sampling unit in 2015-16 and 2019-21, but this was not the case in 2005-06.

The 2005-06 estimates for Jammu & Kashmir include both Jammu & Kashmir and Ladakh. Thus, separate estimates for Ladakh don't exist in 2005-06. However, separate estimates for Ladakh and Jammu & Kashmir exist for 2015-16 and 2019-21.

Union Territories: Andaman & Nicobar, Dadra & Nagar Haveli, Daman & Diu, Lakshadweep, and Puducherry were not sampled in NFHS 2005-06. In NFHS 3 (2005-06), the sampling unit that formed the state of Chandigarh was part of the two neighboring states of Punjab and Haryana. While in 2015-16 and 2019-21, Chandigarh had separate estimates.

The estimates are based on the India and State/ UTs population projections by MoHFW.

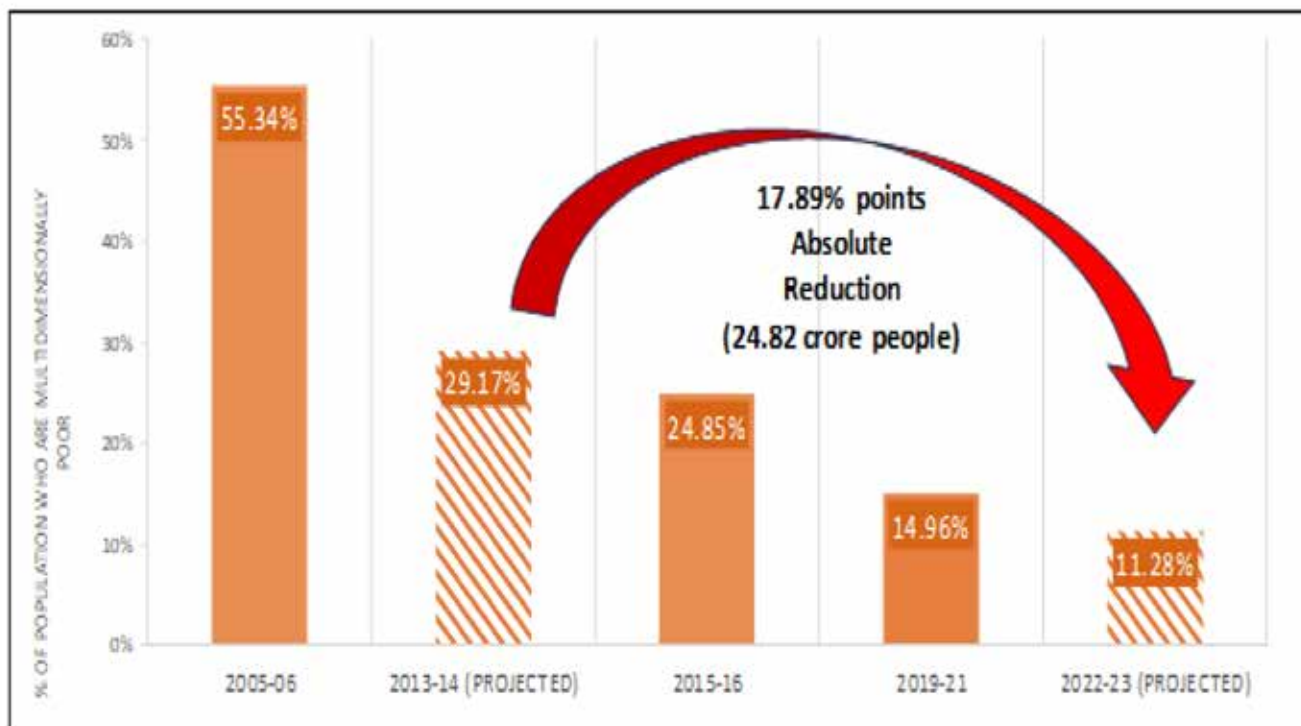

Uttar Pradesh, Bihar, Madhya Pradesh and Rajasthan record largest decline in number of **MPI poor** during last 9 years

Steep decline in **Poverty Headcount Ratio** during the last 9 years

24.82 crore individuals estimated to have escaped multidimensional poverty during last 9 years

India likely achieved **SDG Target 1.2** (reducing multi-dimensional poverty by at least half) much ahead of 2030

12 indicators show significant signs of improvement



LABOUR FORCE PARTICIPATION AND EMPLOYMENT

Table 7(i): Labour Force Participation Rate (LFPR) for persons of age 15 years and above

Table 1: Labour Force Participation Rate (LFPR) in usual status (ps+ss) for persons of age 15 years and above all-India

Survey period	Rural			Urban			Rural+Urban		
	male	female	person	male	female	person	male	female	person
2022-23	80.2	41.5	60.8	74.5	25.4	50.4	78.5	37	57.9
2021-22	78.2	36.6	57.5	74.7	23.8	49.7	77.2	32.8	55.2
2020-21	78.1	36.5	57.4	74.6	23.2	49.1	77	32.5	54.9
2019-20	77.9	33	55.5	74.6	23.3	49.3	76.8	30	53.5
2018-19	76.4	26.4	51.5	73.7	20.4	47.5	75.5	24.5	50.2
2017-18	76.4	24.6	50.7	74.5	20.4	47.6	75.8	23.3	49.8

Note: (ps+ss) determined considering both principal activity status and subsidiary economic activity status
2022-23 refers to the period July 2022 – June 2023 and likewise for 2021-22, 2020-21, 2019-20, 2018-19 and 2017-18

Source : Periodic Labour Force Survey (PLFS) Annual Report 2022-2023

Table 7(ii): Worker Population Ratio (WPR) for persons of age 15 years and above

Table 2: Worker Population Ratio (WPR) in usual status (ps+ss) for persons of age 15 years and above all-India

Indicator	Rural			Urban			Rural+Urban		
	male	female	person	male	female	person	male	female	person
2022-23	78	40.7	59.4	71	23.5	47.7	76	35.9	56
2021-22	75.3	35.8	55.6	70.4	21.9	46.6	73.8	31.7	52.9
2020-21	75.1	35.8	55.5	70	21.2	45.8	73.5	31.4	52.6
2019-20	74.4	32.2	53.3	69.9	21.3	45.8	73	28.7	50.9
2018-19	72.2	25.5	48.9	68.6	18.4	43.9	71	23.3	47.3
2017-18	72	23.7	48.1	69.3	18.2	43.9	71.2	22	46.8

Source : Periodic Labour Force Survey (PLFS) Annual Report 2022-2023

Table 7(iii): Unemployment Rate (UR) for persons of age 15 years and above

Table 3: Unemployment Rate (UR) in usual status (ps+ss) for persons of age 15 years and above all-India

Indicator	Rural			Urban			Rural+Urban		
	male	female	person	male	female	person	male	female	person
2022-23	2.7	1.8	2.4	4.7	7.5	5.4	3.3	2.9	3.2
2021-22	3.8	2.1	3.2	5.8	7.9	6.3	4.4	3.3	4.1
2020-21	3.8	2.1	3.3	6.1	8.6	6.7	4.5	3.5	4.2
2019-20	4.5	2.6	3.9	6.4	8.9	6.9	5	4.2	4.8
2018-19	5.5	3.5	5	7	9.8	7.6	6	5.1	5.8
2017-18	5.7	3.8	5.3	6.9	10.8	7.7	6.1	5.6	6

Source : Periodic Labour Force Survey (PLFS) Annual Report 2022-2023

Table 7(iv): Labour Force Participation Rate (LFPR) for persons of age 15 years and above

Table 4: Labour Force Participation Rate (LFPR) in current weekly status (CWS) for persons of age 15 years and above all-India

Indicator	Rural			Urban			Rural+Urban		
	male	female	person	male	female	person	male	female	person
2022-23	78.8	34.6	56.7	73.9	24	49.4	77.4	31.6	54.6
2021-22	76.7	29.2	53	74.2	22.1	48.6	75.9	27.2	51.7
2020-21	76.7	30	53.4	73.8	21.7	48	75.8	27.5	51.8
2019-20	76.7	28.3	52.5	73.8	22.1	48.2	75.8	26.3	51.2
2018-19	75.5	22.5	49.1	73.7	19.7	47.1	74.9	21.6	48.5
2017-18	75.6	21.7	48.9	74.1	19.6	47.1	75.1	21.1	48.4

Note: CWS: activity status determined on the basis of a reference period of last 7 days preceding the date of survey

Source : Periodic Labour Force Survey (PLFS) Annual Report 2022-2023

Table 7(v): Worker Population Ratio (WPR) for persons of age 15 years and above

Table 5: Worker Population Ratio (WPR) in current weekly status (CWS) for persons of age 15 years and above all-India

Indicator	Rural			Urban			Rural+Urban		
	male	female	person	male	female	person	male	female	person
2022-23	75.2	33.2	54.2	69.3	21.8	46	73.5	30	51.8
2021-22	71.7	27.9	49.9	68.4	19.9	44.6	70.7	25.6	48.3
2020-21	71.2	28.6	50	66.8	19	43.1	69.9	25.7	47.9
2019-20	70.1	26.7	48.4	66	19.4	43	68.8	24.4	46.7
2018-19	69	20.9	45	67.2	17.4	42.7	68.4	19.8	44.3
2017-18	69.1	20.1	44.8	67.7	17.1	42.6	68.6	19.2	44.1

CWS: activity status determined on the basis of a reference period of last 7 days preceding the date of survey, 2022-23 refers to the period July 2022 – June 2023 and likewise for 2021-22, 2020-21, 2019-20, 2018-19 and 2017-18

Source : Periodic Labour Force Survey (PLFS) Annual Report 2022-2023

Table 7(vi): Decreasing Trend in Unemployment Rate (UR) for persons of age 15 years and above

Table 6: Unemployment Rate (UR) in current weekly status (CWS) for persons of age 15 years and above all-India

Indicator	Rural			Urban			Rural+Urban		
	male	female	person	male	female	person	male	female	person
2022-23	4.6	4	4.4	6.3	9.1	7	5.1	5.1	5.1
2021-22	6.5	4.5	6	7.8	9.9	8.3	6.9	5.8	6.6
2020-21	7.1	4.8	6.5	9.4	12.2	10.1	7.8	6.6	7.5
2019-20	8.7	5.5	7.8	10.5	12.4	11	9.3	7.3	8.8
2018-19	8.6	7.3	8.3	8.8	12.1	9.5	8.7	8.7	8.7
2017-18	8.7	7.5	8.4	8.7	12.7	9.5	8.7	9	8.7

Note: CWS: activity status determined on the basis of a reference period of last 7 days preceding the date of survey 2022-23 refers to the period July 2022 – June 2023 and likewise for 2021-22, 2020-21, 2019-20, 2018-19 and 2017-18

Source : Periodic Labour Force Survey (PLFS) Annual Report 2022-2023

Table 7(vii): State-Wise Average Daily Wage Rates in Rural India

(Men - Construction Workers)

(in Rupees)

State/Union Territory	2014-15	2015-16	2016-17	2017-18	2018-19	2019-20	2020-21	2021-22	2022-23
Andhra Pradesh	237.5	257.5	276.6	291.0	303.9	324.2	353.1	409.3	482.4
Assam	248.8	265.3	283.8	287.9	295.8	308.5	317.7	341.1	368.9
Bihar	226.7	240.9	254.4	268.6	275.8	303.8	325.6	328.3	342.8
Gujarat	230.9	233.7	237.4	249.3	256.2	270.2	285.1	295.9	323.2
Haryana	357.1	364.0	367.7	371.0	386.7	408.3	404.4	420.7	461.0
Himachal Pradesh	317.3	325.7	341.3	354.8	359.9	435.8	445.8	462.7	488.3
Jammu & Kashmir	413.6	422.3	430.1	442.9	450.6	463.6	492.6	519.8	534.5
Karnataka	286.2	304.1	319.9	329.6	342.8	341.4	365.7	383.5	431.0
Kerala	787.9	777.3	787.5	814.5	836.2	839.1	829.7	837.7	852.5
Madhya Pradesh	173.4	185.5	200.5	219.5	220.5	224.0	263.5	266.7	278.7
Maharashtra	267.7	266.2	282.1	296.3	305.0	326.1	347.9	361.7	371.0
Manipur	310.5	332.1	336.7	338.1	342.8	350.8	350.0	350.0	350.0
Meghalaya	231.0	229.2	186.0	100.0	273.2	278.6	323.7	360.6	372.2
Odisha	198.8	209.2	231.7	256.1	264.1	275.2	294.3	313.8	328.9
Punjab	296.2	318.1	321.2	338.0	347.4	370.9	382.0	386.4	400.9
Rajasthan	303.3	338.6	350.7	351.3	360.9	363.6	365.2	383.6	393.7
Tamil Nadu	363.8	396.5	420.8	431.2	435.8	452.5	468.3	478.6	500.9
Tripura	200.0	200.0	212.5	250.0	250.0	250.0	250.0	250.0	286.1
Uttar Pradesh	216.1	235.5	250.2	270.2	285.8	299.9	313.9	334.6	352.8
West Bengal	229.7	241.6	265.9	281.5	290.5	300.9	308.2	333.4	340.6
ALL INDIA	275.0	288.1	303.9	319.0	328.7	341.2	362.2	373.3	393.3

Notes:

1. Yearly average wage rates have been calculated from monthly average wage rates.
2. Missing observations represent either men are not engaged in those occupations because of their non-availability or the activity is connected with the occupation that was not undertaken in the State or the activity is out of season in the State or the number of quotations is less than five.
3. The average daily wages at all-India level are derived by dividing the sum total of wages by number of quotations of all the states taken together.
4. All India data for 2020-21 is the average of 11 months as data for April 2020 is not available.
5. State-wise data for 2020-21 is the average of 10 months as data for April and May 2020 are not available.

Source: Indian Labour Journal, Labour Bureau, Government of India, various issues.

Table 7(Viii): State-Wise Average Daily Wage Rates in Rural India

(Men - General Agricultural Labourers)

(in Rupees)

State/Union Territory	2014-15	2015-16	2016-17	2017-18	2018-19	2019-20	2020-21	2021-22	2022-23
Andhra Pradesh	216.9	213.3	249.1	269.5	282.0	302.6	318.6	340.5	384.4
Assam	200.6	215.7	229.3	237.5	248.5	252.1	277.4	307.6	344.1
Bihar	198.9	207.1	212.7	223.0	240.3	258.4	272.6	290.3	308.7
Gujarat	160.0	177.6	184.0	187.9	199.3	208.6	213.1	220.3	241.9
Haryana	340.1	352.7	359.3	361.4	391.9	389.5	384.8	395.0	424.8
Himachal Pradesh	308.9	317.3	339.8	368.3	388.6	419.0	421.7	457.6	473.3
Jammu & Kashmir	367.7	394.5	409.8	436.0	443.6	451.6	501.1	524.6	550.4
Karnataka	205.1	228.3	251.9	267.3	288.7	292.0	312.5	335.2	379.5
Kerala	575.1	608.8	644.0	659.8	682.4	700.9	706.5	726.8	764.3
Madhya Pradesh	150.5	160.4	173.1	191.3	196.3	198.6	217.6	217.8	229.2
Maharashtra	196.7	195.9	196.8	207.4	213.7	231.8	267.7	284.2	303.5
Manipur	-	-	-	-	-	-	-	-	-
Meghalaya	174.7	212.4	221.4	225.0	229.5	231.3	245.2	326.8	326.8
Odisha	180.0	191.3	208.7	222.6	227.4	232.5	255.6	269.5	285.1
Punjab	284.1	305.3	319.3	324.6	337.7	349.2	357.0	372.5	393.3
Rajasthan	269.9	285.2	285.5	287.1	292.9	298.1	327.1	358.3	366.4
Tamil Nadu	334.3	357.0	378.7	385.9	398.7	410.4	434.2	445.6	470.0
Tripura	209.4	209.6	225.0	270.0	270.0	270.0	270.0	270.0	303.6
Uttar Pradesh	191.9	199.6	211.8	229.8	247.1	258.8	274.5	288.0	309.3
West Bengal	216.0	220.2	237.6	255.9	263.1	267.5	288.6	305.3	323.7
ALL INDIA	224.6	236.9	252.6	267.1	277.4	287.1	309.9	323.2	345.7

Notes:

1. Yearly average wage rates have been calculated from monthly average wage rates.
2. Missing observations represent either men are not engaged in those occupations because of their non-availability or the activity is connected with the occupation that was not undertaken in the State or the activity is out of season in the State or the number of quotations is less than five.
3. The average daily wages at all-India level are derived by dividing the sum total of wages by number of quotations of all the states taken together.
4. All India data for 2020-21 is the average of 11 months as data for April 2020 is not available.
5. State-wise data for 2020-21 is the average of 10 months as data for April and May 2020 are not available.

Source: Indian Labour Journal, Labour Bureau, Government of India, various issues.

Table 7(ix): State-Wise Average Daily Wage Rates in Rural India

(Men - Horticulture Workers)

(in Rupees)

State/Union Territory	2014-15	2015-16	2016-17	2017-18	2018-19	2019-20	2020-21	2021-22	2022-23
Andhra Pradesh	-	-	-	202.9	214.7	234.2	280.0	315.0	376.9
Assam	-	-	-	-	-	-	-	-	-
Bihar	165.2	166.6	182.5	193.7	221.3	235.5	252.6	254.6	271.6
Gujarat	185.6	191.6	192.1	203.1	206.3	210.7	215.6	216.5	210.0
Haryana	-	-	-	-	-	-	-	-	-
Himachal Pradesh	-	-	-	-	-	-	-	-	-
Jammu & Kashmir	-	-	-	-	-	-	-	-	611.7
Karnataka	230.5	260.0	280.6	286.6	300.5	305.3	341.3	368.6	415.9
Kerala	-	-	-	-	-	-	-	-	-
Madhya Pradesh	142.6	162.4	164.3	176.3	195.9	208.1	202.8	203.6	234.5
Maharashtra	231.0	218.7	146.7	222.5	258.1	274.0	278.3	327.5	340.6
Manipur	-	-	-	-	-	-	-	-	-
Meghalaya	157.6	161.0	-	-	170.0	-	-	-	-
Odisha	142.0	152.8	174.7	175.0	183.8	191.0	-	-	-
Punjab	279.2	281.7	-	-	-	-	-	-	-
Rajasthan	-	-	-	-	-	-	-	-	-
Tamil Nadu	315.8	356.0	413.9	422.2	423.9	-	-	-	-
Tripura	-	-	-	-	-	-	-	-	-
Uttar Pradesh	-	-	-	-	-	-	-	-	-
West Bengal	273.1	289.9	310.0	340.2	342.7	339.1	335.7	342.2	347.3
ALL INDIA	220.4	234.2	251.9	264.8	274.0	283.2	309.1	329.7	353.6

Notes:

1. Yearly average wage rates have been calculated from monthly average wage rates.
2. Missing observations represent either men are not engaged in those occupations because of their non-availability or the activity is connected with the occupation that was not undertaken in the State or the activity is out of season in the State or the number of quotations is less than five.
3. The average daily wages at all-India level are derived by dividing the sum total of wages by number of quotations of all the states taken together.
4. All India data for 2020-21 is the average of 11 months as data for April 2020 is not available.
5. State-wise data for 2020-21 is the average of 10 months as data for April and May 2020 are not available.

Source: Indian Labour Journal, Labour Bureau, Government of India, various issues.

Table 7(x): State-Wise Average Daily Wage Rates in Rural India

(Men - Non-Agricultural Labourers)

(in Rupees)

State/Union Territory	2014-15	2015-16	2016-17	2017-18	2018-19	2019-20	2020-21	2021-22	2022-23
Andhra Pradesh	221.2	223.1	232.4	247.5	271.2	291.3	305.3	337.7	374.5
Assam	204.9	225.7	233.8	245.5	258.3	263.6	299.3	306.4	333.3
Bihar	209.8	220.3	228.6	237.2	250.9	268.5	289.3	299.1	313.1
Gujarat	182.8	193.5	204.3	216.1	224.1	234.5	239.3	252.5	273.1
Haryana	334.2	348.7	352.7	355.5	362.3	376.9	384.4	409.3	451.0
Himachal Pradesh	256.0	265.3	303.4	330.4	336.4	344.1	342.1	389.8	416.3
Jammu & Kashmir	382.1	406.7	408.8	417.3	433.9	452.8	483.0	500.8	517.9
Karnataka	211.5	227.1	238.5	242.4	261.1	263.4	279.2	297.9	336.2
Kerala	609.7	617.0	615.6	625.6	657.2	670.4	677.6	681.8	696.6
Madhya Pradesh	150.6	166.3	184.4	198.1	202.4	205.9	232.6	230.3	246.3
Maharashtra	205.4	206.8	215.9	226.7	229.6	240.2	262.3	277.2	293.7
Manipur	-	-	-	-	-	-	-	-	-
Meghalaya	192.0	198.0	210.3	215.3	212.5	217.7	226.0	288.9	301.4
Odisha	170.9	186.2	207.8	221.2	228.3	241.5	270.5	284.9	296.3
Punjab	268.9	285.8	300.5	313.1	319.2	331.9	344.2	356.9	375.3
Rajasthan	273.1	294.7	300.1	301.2	316.3	312.1	329.0	338.6	354.3
Tamil Nadu	372.8	373.9	389.6	401.7	414.3	438.6	449.5	462.3	481.5
Tripura	200.0	200.0	212.5	250.0	250.0	250.0	250.0	250.0	280.6
Uttar Pradesh	206.6	213.6	222.7	244.7	261.1	272.3	286.8	302.9	323.6
West Bengal	217.5	237.1	259.9	279.3	287.0	291.1	305.8	320.7	338.0
ALL INDIA	237.7	249.7	261.3	273.8	284.8	293.9	315.3	326.6	348.0

Notes:

1. Yearly average wage rates have been calculated from monthly average wage rates.
2. Missing observations represent either men are not engaged in those occupations because of their non-availability or the activity is connected with the occupation that was not undertaken in the State or the activity is out of season in the State or the number of quotations is less than five.
3. The average daily wages at all-India level are derived by dividing the sum total of wages by number of quotations of all the states taken together.
4. All India data for 2020-21 is the average of 11 months as data for April 2020 is not available.
5. State-wise data for 2020-21 is the average of 10 months as data for April and May 2020 are not available.

Source: Indian Labour Journal, Labour Bureau, Government of India, various issues.

POST OFFICE



Table 8(i): Overview as on 31st March 2022

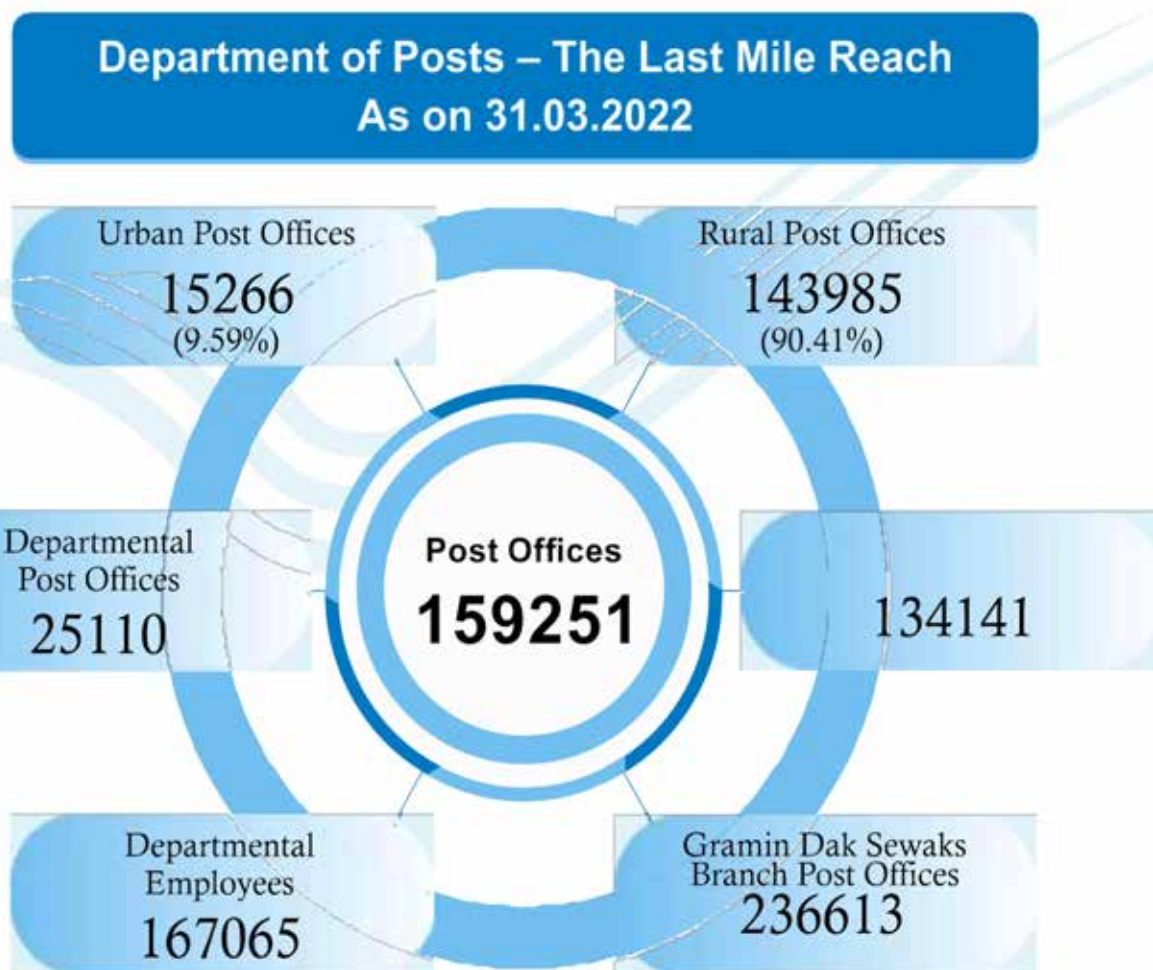

On an average, a post office serves 8,627 people in the country; 6,229 people in the rural areas and 31,242 people in the urban areas.

Average area served by a Post Office : 20.64 sq.km.

Table 8(ii): Postal Network at a Glance

(In number)

1	Postal Circles	23
2	Postal Regions	54
3	Postal Divisions	457
4	Circle Stamp Depots	1
5	Postal Store Depots	26
6	Railway Mail Service Divisions	69
7	Postal Training Centers	6
8	Post Offices	1,59,251
	(A) (i) Rural Post Offices	1,43,985
	(ii) Urban Post Offices	15,266
	(B) (i) Head Post Offices	808
	(ii) Sub Post Offices	24,302
	(iii) Branch Post Offices	1,34,141
9	Delivery Post Offices	1,51,313
10	Night Post Offices	113
11	Sorting Hubs	92
12	Countries covered under International Speed Post (Merchandise & documents - both)	100
13	Countries covered under International Speed Post (documents only)	6
14	Average person served per Post Office*	8627
15	Average person served per rural Post Office*	6229
16	Average person served per urban Post Office*	31242
17	Average Area served by a Post Office (in Sq. Km.)*	20.64

Sources: The Indian Telecom Services Yearly Performance Indicators 2023-2024, Department of Telecommunication

Table 8(iii): Distribution of Rural and Urban Post Office as on 31.03.2022

Circle	Department of Post Office			Gramin Dak Sewak Post Office			Total Post office		
	Head Post office and Sub Post Office			Branch Post Office					
	Rural	Urban	Total	Rural	Urban	Total	Rural	Urban	Total
Andhra Pradesh	969	600	1569	8906	134	9040	9875	734	10609
Assam	396	227	623	3298	84	3382	3694	311	4005
Bihar	669	406	1075	8181	46	8227	8850	452	9302
Chhattisgarh	101	252	353	3901	45	3946	4002	297	4299
Delhi	6	373	379	74	56	130	80	429	509
Gujarat	616	590	1206	7485	147	7632	8101	737	8838
Haryana	186	322	508	2142	47	2189	2328	369	2697
Himachal Pradesh	359	112	471	2312	12	2324	2671	124	2795
Jammu & Kashmir	86	177	263	1403	29	1432	1489	206	1695
Jharkhand	269	198	467	3527	37	3564	3796	235	4031
Karnataka	841	857	1698	7765	158	7923	8606	1015	9621
Kerala	960	549	1509	3202	352	3554	4162	901	5063
Madhya Pradesh	319	696	1015	7665	111	7776	7984	807	8791
Maharashtra	1025	1192	2214	11369	102	11471	12394	1294	13688
North East	191	151	342	2485	86	2571	2676	237	2913
Odisha	675	537	1212	7217	61	7278	7892	598	8490
Punjab	332	421	753	3082	18	3100	3414	439	3853
Rajasthan	730	584	1314	8947	26	8973	9677	610	10287
Tamil Nadu	1329	1269	2598	8934	333	9267	10263	1602	11865
Telangana	402	423	825	5270	113	5383	5672	536	6208
Uttar Pradesh	905	1643	2548	15086	256	15342	15991	1899	17890
Uttarakhand	179	216	395	2247	80	2327	2426	296	2722
West Bengal	784	986	1770	7158	152	7310	7942	1138	9080
Total	12329	12781	25110	131656	2485	134141	143985	15266	159251

Sources: The Indian Telecom Services Yearly Performance Indicators 2023-2024, Department of Telecommunication

Table 8(iv): Classified function-wise distribution of Post Office

Distribution of Rural and Urban Post Offices as on 31.03.2022

Circle	Departmental Post Office									Gramin Dak Sewak Post Office			Total Post Office		
	Head Post Office			Sub Post Office			Total			Branch Post Office					
	Rural	Urban	Total	Rural	Urban	Total	Rural	Urban	Total	Rural	Urban	Total	Rural	Urban	Total
Andhra Pradesh 5	5	52	57	964	548	1512	969	600	1569	8906	134	9040	9875	734	10609
Assam	0	19	19	369	208	604	396	227	623	3298	84	3382	3694	311	4005
Bihar	0	33	33	669	373	1042	669	406	1075	8181	46	8227	8850	452	9302
Chhattisgarh	0	10	10	101	242	343	101	252	353	3901	45	3946	4002	297	4299
Delhi	0	12	12	6	361	367	6	373	379	74	56	130	80	429	509
Gujarat	0	32	32	616	558	1174	616	590	1206	7485	147	7632	8101	737	8838
Haryana	0	16	16	186	306	492	186	322	508	2142	47	2189	2328	369	2697
Himachal Pradesh	3	15	18	356	97	453	359	112	471	2312	12	2324	2671	124	2795
Jammu & Kashmir	0	9	9	86	168	254	86	177	263	1403	29	1432	1489	206	1695
Jharkhand	0	13	13	269	185	454	269	198	467	3527	37	3564	3796	235	4031
Karnataka	0	58	58	841	799	640	841	857	1698	7765	158	7923	8606	1015	9621
Kerala	3	49	52	957	500	1457	960	549	1509	3202	352	3554	4162	901	5063
Madhya Pradesh	0	43	43	319	653	972	319	696	1015	7665	111	7776	7984	807	8791
Maharashtra	1	60	61	1024	1132	2156	1025	1192	2214	11369	102	11471	12394	1294	13688
North East	0	9	9	191	142	333	191	151	342	2485	86	2571	2676	237	2913
Odisha	0	35	35	675	502	1177	675	537	1212	7217	61	7278	7892	598	8490
Punjab	0	22	22	332	399	731	332	421	753	3082	18	3100	3414	439	3853
Rajasthan	1	46	47	729	538	1267	730	584	1314	8947	23	8973	9677	610	10287
Tamil Nadu	1	93	94	1328	1176	2504	1329	1269	2595	8934	333	9267	10263	1602	11865
Telangana	1	35	36	401	388	789	402	423	825	5270	113	5383	5672	536	6208
Uttar Pradesh	0	72	72	905	1571	2476	905	1643	2548	15086	256	15342	15991	1899	17890
Uttarakhand	0	13	13	179	203	382	179	216	395	2247	80	2327	2426	296	2722
West Bengal	0	47	47	784	939	1723	784	986	1770	7158	152	7310	7942	1138	9080
Total	15	793	808	12314	11988	24302	12329	12781	25110	131656	2485	134141	143985	15266	159251

Sources: The Indian Telecom Services Yearly Performance Indicators 2023-2024, Department of Telecommunication

DRINKING WATER

A photograph of a person's hands holding a metal cup under a public water tap. Water is pouring from the tap into the cup. The image is overlaid with a blue tint and a digital data visualization graphic at the bottom, consisting of many vertical lines of varying heights and colors (blue, green, yellow) with small dots at the top, resembling a data stream or network visualization.

Table 9(i): Status of Rural households with tap water connection (as on September 2024)

State/UT	Total Households	Households with tap water supply	Households with tap water supply(%)
Goa	2,63,908	2,63,908	100
A & N Islands	62,037	62,037	100
D&NH and D&D	85,156	85,156	100
Haryana	30,41,314	30,41,314	100
Telangana	53,98,216	53,98,216	100
Puducherry	1,14,969	1,14,969	100
Gujarat	91,18,415	91,18,415	100
Punjab	34,22,520	34,22,520	100
Himachal Pradesh	17,08,727	17,08,727	100.00
Arunachal Pradesh	2,28,566	2,28,566	100.00
Mizoram	1,33,060	1,33,060	100.00
Uttarakhand	14,53,540	13,98,002	96.15
Bihar	1,66,89,311	1,60,35,717	96.08
Ladakh	40,775	38,732	94.99
Nagaland	3,63,423	3,35,012	92.18
Lakshadweep	13,370	12,139	90.79
Sikkim	1,33,147	1,18,945	89.33
Maharashtra	1,46,88,984	1,27,34,639	86.70
Tamil Nadu	1,25,25,920	1,08,58,779	86.69
Uttar Pradesh	2,66,16,817	2,26,68,416	85.17
Tripura	7,50,466	6,25,949	83.41
Assam	71,74,935	58,22,961	81.16
Meghalaya	6,50,914	5,25,153	80.68
Jammu & Kashmir	19,27,714	15,43,203	80.05
Manipur	4,51,619	3,59,420	79.58
Karnataka	1,01,28,423	80,26,701	79.25
Chhattisgarh	50,05,294	39,46,720	78.85
Odisha	88,67,326	66,44,940	74.94
Andhra Pradesh	95,53,001	70,18,837	73.47
Madhya Pradesh	1,11,82,410	72,95,072	65.24
Jharkhand	62,50,877	33,97,214	54.35
Kerala	70,80,330	38,04,387	53.73
Rajasthan	1,07,20,506	57,11,932	53.28
West Bengal	1,75,25,065	92,22,427	52.62
Total	19,33,71,058	15,17,22,188	78.46

Source: Annual Report 2023-24, Department of Drinking Water & Sanitation

Table 9(ii): Swachh Jal se Suraksha Campaign - State/ UT-wise details of water quality testing in villages

S.N.	State	Total Number of Villages	Villages tested for Chemical parameters		Villages tested for Bacteriological parameters (Post Monsoon)	
			In no.	In %age	In no.	In %age
1	Andaman & Nicobar Islands	266	141	53.01	12	4.51
2	Andhra Pradesh	18,357	18,302	99.70	18,251	99.42
3	Arunachal Pradesh	5,509	3,933	71.39	2,873	52.15
4	Assam	25,243	20,260	80.26	18,984	75.21
5	Bihar	38,902	35,886	92.25	10,160	26.12
6	Chhattisgarh	19,682	18,941	96.24	15,384	78.16
7	D & N Haveli and D & D	96	10	10.42	10	10.42
8	Goa	378	374	98.94	300	79.37
9	Gujarat	18,152	17,771	97.90	16,708	92.04
10	Haryana	6,713	5,591	83.29	6,685	99.58
11	Himachal Pradesh	18,066	17,983	99.54	17,537	97.07
12	Jammu & Kashmir	6,778	6,461	95.32	6,144	90.65
13	Jharkhand	29,595	28,662	96.85	15,025	50.77
14	Karnataka	28,333	28,314	99.93	24,943	88.04
15	Kerala	1,578	1,541	97.66	1,527	96.77
16	Ladakh	250	231	92.40	225	90.00
17	Lakshadweep	10	10	100.00	10	100.00
18	Madhya Pradesh	51,415	51,129	99.44	50,932	99.06
19	Maharashtra	40,327	37,555	93.13	38,146	94.59
20	Manipur	2,556	2,492	97.50	2,255	88.22
21	Meghalaya	6,492	5,119	78.85	3,759	57.90
22	Mizoram	677	604	89.22	593	87.59
23	Nagaland	1,548	1,521	98.26	1,421	91.80
24	Odisha	47,274	45,208	95.63	39,532	83.62
25	Puducherry	246	151	61.38	52	21.14
26	Punjab	11,900	11,212	94.22	10,060	84.54
27	Rajasthan	43,249	25,595	59.18	17,368	40.16
28	Sikkim	439	434	98.86	414	94.31
29	Tamil Nadu	12,525	12,525	100.00	12,525	100.00
30	Telangana	10,452	9,653	92.36	7,420	70.99
31	Tripura	1,176	928	78.91	565	48.04
32	Uttar Pradesh	98,449	84,684	86.02	77,965	79.19
33	Uttarakhand	15,030	13,479	89.68	10,464	69.62
34	West Bengal	39,158	32,152	82.11	19,119	48.83
Total		6,00,821	5,38,852	89.69	4,47,368	74.46

Source: Annual Report 2023-24, Department of Drinking Water & Sanitation

Table 9(iii): Swachh Jal se Suraksha Campaign - State/ UT-wise details of water quality testing at source level

S.N.	State	Total Number of drinking water sources	Drinking water sources tested for Chemical parameters		Drinking water sources tested for Bacteriological parameters (Post Monsoon)	
			In no.	In %age	In no.	In %age
1	Andaman & Nicobar Islands	462	70	15.15	3	0.65
2	Andhra Pradesh	1,62,867	1,56,936	96.36	1,53,245	94.09
3	Arunachal Pradesh	10,851	5,560	51.24	4,584	42.24
4	Assam	98,079	31,199	31.81	30,162	30.75
5	Bihar	1,07,609	13,221	12.29	6,201	5.76
6	Chhattisgarh	58,529	20,735	35.43	22,704	38.79
7	D & N Haveli and D & D	32	0	0.00	0	0.00
8	Goa	198	109	55.05	79	39.90
9	Gujarat	82,526	31,024	37.59	25,834	31.30
10	Haryana	24,062	10,919	45.38	9,165	38.09
11	Himachal Pradesh	27,340	25,325	92.63	23,344	85.38
12	Jammu & Kashmir	13,197	12,169	92.21	11,616	88.02
13	Jharkhand	84,306	21,100	25.03	10,754	12.76
14	Karnataka	2,99,122	2,58,936	86.57	1,95,946	65.51
15	Kerala	5,973	4,932	82.57	3,893	65.18
16	Ladakh	1,815	963	53.06	580	31.96
17	Lakshadweep	0	0		0	-
18	Madhya Pradesh	1,38,289	1,15,436	83.47	1,08,697	78.60
19	Maharashtra	95,476	71,271	74.65	71,441	74.83
20	Manipur	4,935	3,109	63.00	2,477	50.19
21	Meghalaya	10,942	5,256	48.04	4,055	37.06
22	Mizoram	2,482	1,684	67.85	1,672	67.37
23	Nagaland	3,491	3,099	88.77	2,344	67.14
24	Odisha	44,691	27,254	60.98	22,229	49.74
25	Puducherry	527	65	12.33	29	5.50
26	Punjab	14,972	12,795	85.46	11,364	75.90
27	Rajasthan	60,282	9,401	15.60	6,562	10.89
28	Sikkim	4,835	4,532	93.73	4,140	85.63
29	Tamil Nadu	1,77,069	1,77,054	99.99	1,77,048	99.99
30	Telangana	96,658	13,541	14.01	6,489	6.71
31	Tripura	19,111	3,983	20.84	2,183	11.42
32	Uttar Pradesh	1,77,408	1,27,368	71.79	1,16,640	65.75
33	Uttarakhand	38,666	22,789	58.94	17,906	46.31
34	West Bengal	30,639	10,771	35.15	6,030	19.68
Total		18,97,441	12,02,606	63.38	10,59,416	55.83

Source: Annual Report 2023-24, Department of Drinking Water & Sanitation

Table 9(iv): Swachh Jal se Suraksha Campaign - State/ UT-wise details of water quality testing in schools and Anganwadi centres (AWCs)

S.N.	State	Total Number of schools	Schools tested		Total no. of AWCs	AWCs tested	
			In no.	In %age		In no.	In %age
1	Andaman & Nicobar Islands	368	65	17.66	558	69	12.37
2	Andhra Pradesh	41,303	40,097	97.08	42,331	40,895	96.61
3	Arunachal Pradesh	2,867	1,344	46.88	5,376	1,864	34.67
4	Assam	44,283	10,622	23.99	36,578	6,471	17.69
5	Bihar	73,647	30,628	41.59	99,865	37,091	37.14
6	Chhattisgarh	22,843	22,066	96.60	18,591	18,239	98.11
7	D & N Haveli and D & D	418	0	0.00	369	0	0.00
8	Goa	1,098	689	62.75	529	350	66.16
9	Gujarat	30,453	19,458	63.90	42,409	22,864	53.91
10	Haryana	12,815	12,667	98.85	21,406	21,134	98.73
11	Himachal Pradesh	17,280	15,801	91.44	17,894	16,560	92.54
12	Jammu & Kashmir	22,013	19,286	87.61	23,256	19,834	85.29
13	Jharkhand	40,512	13,381	33.03	34,098	11,891	34.87
14	Karnataka	46,386	44,100	95.07	53,590	51,162	95.47
15	Kerala	12,407	6,361	51.27	26,802	15,328	57.19
16	Ladakh	894	546	61.07	965	514	53.26
17	Lakshadweep	36	36	100.00	61	61	100.00
18	Madhya Pradesh	99,045	94,294	95.20	61,145	58,464	95.62
19	Maharashtra	78,631	69,625	88.55	86,413	76,393	88.40
20	Manipur	3,454	2,932	84.89	7,978	5,850	73.33
21	Meghalaya	11,921	3,686	30.92	4,594	1,997	43.47
22	Mizoram	2,168	517	23.85	1,583	375	23.69
23	Nagaland	2,464	2,028	82.31	2,845	2,256	79.30
24	Odisha	55,295	44,295	80.11	53,823	42,323	78.63
25	Puducherry	390	2	0.51	413	2	0.48
26	Punjab	22,188	18,112	81.63	21,904	17,664	80.64
27	Rajasthan	51,593	5,252	10.18	41,680	3,776	9.06
28	Sikkim	880	760	86.36	1,065	808	75.87
29	Tamil Nadu	38,872	38,872	100.00	40,260	40,212	99.88
30	Telangana	22,845	14,855	65.03	27,257	15,606	57.26
31	Tripura	3,954	629	15.91	6,067	989	16.30
32	Uttar Pradesh	1,10,705	91,714	82.85	1,70,534	1,47,816	86.68
33	Uttarakhand	20,209	8,674	42.92	16,747	6,753	40.32
34	West Bengal	78,800	24,708	31.36	93,518	30,785	32.92
Total		9,73,037	6,58,102	67.63	10,62,504	7,16,396	67.43

Source: Annual Report 2023-24, Department of Drinking Water & Sanitation

Table 9(v): Swachh Jal se Suraksha Campaign - State/ UT-wise details of remedial measures taken for contaminated samples

S.N.	State	Total Number of Contaminated samples	contaminated samples for which remedial measure taken	
			In no.	In %age
1	Andaman & Nicobar Islands	36	0	0.00
2	Andhra Pradesh	25,546	25,545	100.00
3	Arunachal Pradesh	925	893	96.54
4	Assam	29,991	22,823	76.10
5	Bihar	5,312	4,959	93.35
6	Chhattisgarh	27,322	24,509	89.70
7	D & N Haveli and D & D	0	0	0.00
8	Goa	50	50	100.00
9	Gujarat	34,713	33,135	95.45
10	Haryana	18,323	17,110	93.38
11	Himachal Pradesh	2,991	2,987	99.87
12	Jammu & Kashmir	3,726	3,696	99.19
13	Jharkhand	11,276	11,262	99.88
14	Karnataka	36,539	35,986	98.49
15	Kerala	3,54,324	3,42,669	96.71
16	Ladakh	159	79	49.69
17	Lakshadweep	138	97	70.29
18	Madhya Pradesh	11,606	11,505	99.13
19	Maharashtra	56,117	54,941	97.90
20	Manipur	243	217	89.30
21	Meghalaya	70	70	100.00
22	Mizoram	1,912	1,893	99.01
23	Nagaland	357	357	100.00
24	Odisha	75,738	66,758	88.14
25	Puducherry	26	19	73.08
26	Punjab	10,623	10,125	95.31
27	Rajasthan	40,757	7,905	19.40
28	Sikkim	1,387	1,370	98.77
29	Tamil Nadu	25,995	25,995	100.00
30	Telangana	92	91	98.91
31	Tripura	3,037	3,014	99.24
32	Uttar Pradesh	4,46,165	4,42,372	99.15
33	Uttarakhand	1,200	1,012	84.33
34	West Bengal	2,83,885	2,11,170	74.39
Total		1510581	13,64,614	90.34

Source: Annual Report 2023-24, Department of Drinking Water & Sanitation

**Table 9(vi): State/UT wise Coverage of Habitations under
National Rural Drinking Water Programme as on 01.04.2021 (as per IMIS)**

(Number in lakhs)

S. No.	State/ UT	Total rural HHs in SC dominated areas as on date	HHs with tap water connections	% of HHs with tap water connections
1	Andhra Pradesh	10,76,109	8,66,799	80.55
2	Arunachal Pradesh	537	537	100
3	Assam	4,00,142	3,25,656	81.39
4	Bihar	10,43,246	10,17,893	97.57
5	Chhattisgarh	4,13,876	3,35,423	81.04
6	Gujarat	68,154	68,154	100
7	Haryana	2,71,423	2,71,423	100
8	Himachal Pradesh	3,98,942	3,98,942	100
9	Jammu & Kashmir	1,35,923	99,965	73.55
10	Jharkhand	5,12,392	2,89,827	56.56
11	Karnataka	10,98,150	8,88,010	80.86
12	Kerala	75,740	38,674	51.06
13	Ladakh	46	46	100
14	Madhya Pradesh	6,99,215	4,47,931	64.06
15	Maharashtra	4,11,045	3,61,997	88.07
16	Manipur	10,141	6,935	68.39
17	Meghalaya	2,283	1,925	84.32
18	Nagaland	33	33	100
19	Odisha	7,78,478	6,01,604	77.28
20	Puducherry	19,581	19,581	100
21	Punjab	14,45,338	14,45,338	100
22	Rajasthan	8,52,522	5,38,440	63.16
23	Sikkim	3,363	3,186	94.74
24	Tamil Nadu	29,11,232	26,14,667	89.81
25	Telangana	3,22,071	3,22,071	100
26	Tripura	1,41,563	1,26,483	89.35
27	Uttar Pradesh	37,32,330	32,69,624	87.6
28	Uttarakhand	2,20,447	2,12,791	96.53
29	West Bengal	45,30,321	27,12,474	59.87
Total		2,15,74,643	1,72,86,429	80.12

Source: Annual Report 2023-24, Department of Drinking Water & Sanitation



SANITATION

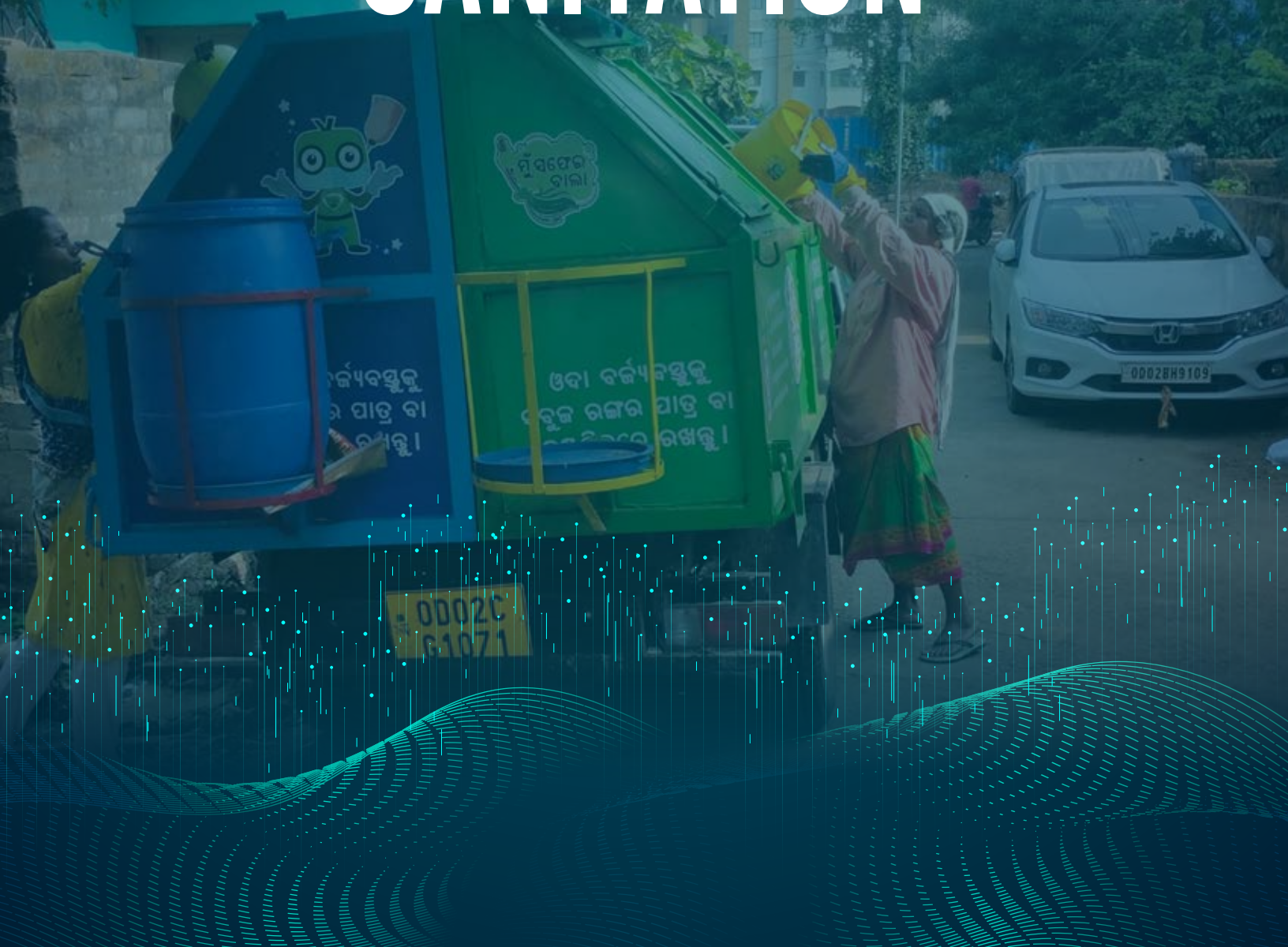

Table 10(i): State/UT-wise, Open Defecation Free (ODF) Plus declared villages

S.N.	State/UT	No. of villages	ODF Plus villages-Aspiring	ODF Plus villages-Rising	ODF Plus villages-Model	Total ODF Plus village
1	Andaman & Nicobar Islands	279	0	0	189	189
2	Andhra Pradesh	15,993	14,196	704	828	15,728
3	Arunachal Pradesh	5,145	3,195	885	540	4,620
4	Assam	25,327	19,264	4,351	1,599	25,214
5	Bihar	36,816	15,738	1,677	9,753	27,168
6	Chhattisgarh	19,611	11,566	1,625	5,126	18,317
7	D & N Haveli and D & D	94	0	0	94	94
8	Goa	373	179	41	138	358
9	Gujarat	17,954	6,588	1,257	9,874	17,719
10	Haryana	6,626	4,628	410	1,228	6,266
11	Himachal Pradesh	17,502	5,557	8,689	1,450	15,696
12	Jammu & Kashmir	5,735	0	0	5,726	5,726
13	Jharkhand	29,570	21,866	1,280	1,003	24,149
14	Karnataka	26,565	22,200	1,145	2,439	25,784
15	Kerala	1,402	32	6	1,343	1,381
16	Ladakh	240	168	6	64	238
17	Lakshadweep	10	0	0	10	10
18	Madhya Pradesh	50,726	12,241	715	36,652	49,608
19	Maharashtra	40,473	17,496	1,012	13,330	31,838
20	Manipur	2,526	41	1	25	67
21	Meghalaya	6,505	4,783	344	331	5,458
22	Mizoram	640	25	1	523	549
23	Nagaland	1,425	187	61	323	571
24	Odisha	46,772	20,156	215	19,643	40,014
25	Puducherry	91	56	0	33	89
26	Punjab	12,052	11,492	175	139	11,806
27	Rajasthan	43,146	27,781	6,546	7,323	41,650
28	Sikkim	400	0	0	396	396
29	Tamil Nadu	12,122	5,224	3,432	2,923	11,579
30	Telangana	9,343	608	3	8,379	8,990
31	Tripura	765	217	120	406	743
32	Uttar Pradesh	96,098	58,410	8,273	27,139	93,822
33	Uttarakhand	14,920	5,703	1,802	6,287	13,792
34	West Bengal	38,193	22,512	3,868	6,550	32,930
Total		5,85,439	3,12,109	48,644	1,71,806	5,32,559

Source: Annual Report 2023-24, Department of Drinking Water & Sanitation

Table 10(ii): State/UT-wise, No. of villages covered with Solid and Liquid Waste Management (SLWM)

S.N.	State/UT Name	No. of villages	No. of villages covered with SWM	No. of villages covered with LWM
1	Andaman & Nicobar Islands	279	189	189
2	Andhra Pradesh	15,993	15,720	1,767
3	Arunachal Pradesh	5,145	2,833	3,516
4	Assam	25,327	8,129	23,547
5	Bihar	36,816	13,362	26,205
6	Chhattisgarh	19,611	7,191	18,299
7	D & N Haveli and D & D	94	94	94
8	Goa	373	357	218
9	Gujarat	17,954	15,038	14,924
10	Haryana	6,626	3,635	4,466
11	Himachal Pradesh	17,502	12,186	13,927
12	Jammu & Kashmir	5,735	5,726	5,726
13	Jharkhand	29,570	3,460	24,223
14	Karnataka	26,565	25,784	3,703
15	Kerala	1,402	1,381	1,356
16	Ladakh	240	75	238
17	Lakshadweep	10	10	10
18	Madhya Pradesh	50,726	40,390	47,099
19	Maharashtra	40,473	16,025	31,639
20	Manipur	2,526	28	77
21	Meghalaya	6,505	766	5,387
22	Mizoram	640	559	534
23	Nagaland	1,425	460	535
24	Odisha	46,772	22,876	38,336
25	Puducherry	91	89	34
26	Punjab	12,052	2,512	9,696
27	Rajasthan	43,146	18,693	41,736
28	Sikkim	400	396	396
29	Tamil Nadu	12,122	11,579	6,504
30	Telangana	9,343	8,990	8,446
31	Tripura	765	580	726
32	Uttar Pradesh	96,098	36,974	93,460
33	Uttarakhand	14,920	11,061	11,390
34	West Bengal	38,193	15,117	29,261
Total		5,85,439	3,02,265	4,67,664

Source: Annual Report 2023-24, Department of Drinking Water & Sanitation

Table 10(iii): Physical progress under SBM (G) during 2022-2023

S.N.	State/UT Name	No. of IHHLs constructed	No. of CSCs constructed
1	Andaman & Nicobar Islands	219	0
2	Andhra Pradesh	2,819	507
3	Arunachal Pradesh	3,194	48
4	Assam	1,15,305	268
5	Bihar	8,41,411	285
6	Chhattisgarh	54,166	1,146
7	D & N Haveli and D & D	43	10
8	Goa	0	29
9	Gujarat	30,504	222
10	Haryana	11,072	268
11	Himachal Pradesh	15,244	922
12	Jammu & Kashmir	48,747	1,480
13	Jharkhand	25,322	50
14	Karnataka	15,712	1,022
15	Kerala	4,794	281
16	Ladakh	1,082	48
17	Lakshadweep	0	20
18	Madhya Pradesh	1,94,294	1,374
19	Maharashtra	1,25,764	3,398
20	Manipur	6,362	141
21	Meghalaya	19,855	119
22	Mizoram	0	8
23	Nagaland	4,146	79
24	Odisha	1,27,463	475
25	Puducherry	158	1
26	Punjab	16,506	511
27	Rajasthan	1,68,000	4,613
28	Sikkim	3,809	50
29	Tamil Nadu	46,934	602
30	Telangana	154	14
31	Tripura	13,093	67
32	Uttar Pradesh	3,66,618	1,403
33	Uttarakhand	9,031	315
34	West Bengal	4,56,443	1,243
Total		27,28,264	21,019

Source: Annual Report 2023-24, Department of Drinking Water & Sanitation

Table 10(iv): Total and SCs/STs IHHLs achievements during 2023-24

S.N.	State/UT Name	IHHL Achievement during 2023-24			Share in Total IHHLs Achievement	
		TOTAL	SC	ST	% SC	% ST
1	Andaman & Nicobar Islands	141	0	0	0.00	0.00)
2	Andhra Pradesh	1,19,348	22,364	3,696	18.74	3.10
3	Arunachal Pradesh	3,113	4	2,953	0.13	94.86
4	Assam	30,339	2,246	10,742	7.40	35.41
5	Bihar	8,30,384	63,295	11,424	7.62	1.38
6	Chhattisgarh	61,389	5,358	16,129	8.73	26.27
7	D & N Haveli and D & D	0	0	0	0.00	0.00)
8	Goa	1,853	49	246	0.00	0.00)
9	Gujarat	85,385	4,745	39,379	5.56	46.12
10	Haryana	17,955	6,856	188	38.18	1.05
11	Himachal Pradesh	10,808	2,680	483	24.80	4.47
12	Jammu & Kashmir	37,879	2,565	6,076	6.77	16.04
13	Jharkhand	30,067	1,791	5,730	5.96	19.06
14	Karnataka	65,175	10,429	4,867	16.00	7.47
15	Kerala	2,669	531	61	19.90	2.29
16	Ladakh	1,962	1	1,812	0.05	92.35
17	Lakshadweep	0	0	0	0.00	0.00)
18	Madhya Pradesh	2,15,235	27,818	30,207	12.92	14.03
19	Maharashtra	1,21,601	8,544	12,159	7.03	10.00
20	Manipur	2,451	36	398	1.47	16.24
21	Meghalaya	5,252	65	5,185	1.24	98.72
22	Mizoram	2,286	1	2,247	0.04	98.29
23	Nagaland	1,984	3	1,980	0.15	99.80
24	Odisha	81,132	6,268	13,558	7.73	16.71
25	Puducherry	244	31	0	12.70	0.00
26	Punjab	23,890	16,760	695	70.15	2.91
27	Rajasthan	1,19,231	18,696	11,580	15.68	9.71
28	Sikkim	3,476	219	1,624	6.30	46.72
29	Tamil Nadu	64,930	7,586	808	11.68	1.24
30	Telangana	0	0	0	0.00	0.00
31	Tripura	13,734	1,433	6,676	10.43	48.61
32	Uttar Pradesh	17,23,444	2,34,832	20,456	13.63	1.19
33	Uttarakhand	9,255	1,691	307	18.27	3.32
34	West Bengal	2,14,358	47,259	9,742	22.05	4.54
Total		39,00,970	4,94,156	2,21,408	12.67	5.68

Source: Annual Report 2023-24, Department of Drinking Water & Sanitation



ELECTRICITY

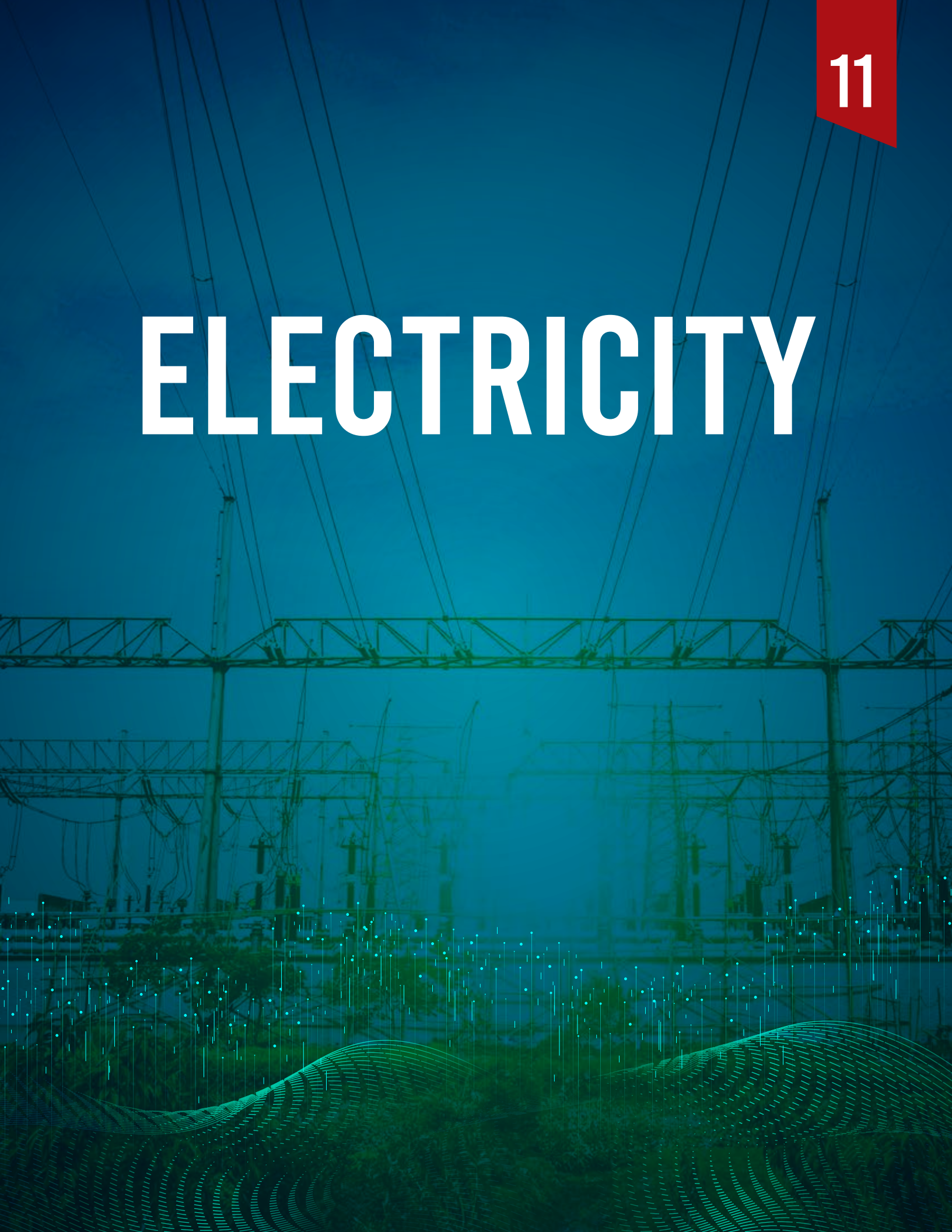

Table 11(i): State-Wise Per Capita Availability of Power*

(Kilowatt-Hour)

State/Union Territory	2014-15	2015-16	2016-17	2017-18	2018-19	2019-20	2020-21	2021-22	2022-23
Andaman & Nicobar Islands	473.8	473.8	473.8	789.6	850.1	850.1	850.1	876.7	929.8
Andhra Pradesh	1140.2	1019.8	1098.6	1180.3	1289.4	1321.9	1254.5	1378.6	1452.8
Arunachal Pradesh	441.2	427.5	515.7	570.7	618.4	539.2	514.0	629.8	644.3
Assam	254.3	265.4	278.9	281.7	295.3	296.9	313.7	346.0	366.4
Bihar	180.7	227.9	242.1	256.3	287.3	303.8	327.7	344.5	373.4
Chandigarh	1532.2	1523.7	1559.7	1518.0	1480.1	1631.8	1434.9	1519.9	1689.8
Chhattisgarh	831.2	991.0	927.9	1011.4	1021.0	1163.6	1176.8	1231.7	1506.5
Dadra & Nagar Haveli	15470.2	17281.5	17561.5	17987.3	18424.8	19085.5	16071.3	19986.9	29103.7
Daman & Diu	8587.5	9620.8	9867.8	10431.8	10526.5	10592.3	9147.9	10672.6	0.0
Delhi	1737.3	1765.8	1838.4	1898.6	1926.9	1974.4	1764.1	1857.8	2097.2
Goa	2697.4	3511.6	2962.2	2824.3	2936.1	2975.8	2793.1	3046.4	3197.0
Gujarat	1593.3	1714.7	1717.4	1821.2	1930.5	1890.4	1852.0	2051.9	2288.3
Haryana	1831.4	1871.1	1928.5	2002.7	2116.7	2149.3	2094.7	2177.5	2403.9
Himachal Pradesh	1273.0	1277.3	1280.4	1362.9	1402.7	1509.9	1477.4	1763.3	1828.9
Jammu & Kashmir	1045.4	1118.6	1131.3	1199.3	1264.5	1316.6	1394.5	1492.5	1564.6
Jharkhand	224.2	229.3	239.8	235.2	256.7	268.2	292.5	320.0	371.4
Karnataka	980.3	997.4	1088.5	1107.5	1172.7	1190.7	1125.9	1184.6	1237.6
Kerala	662.7	694.7	726.6	746.3	746.2	787.2	752.3	796.4	831.2
Lakshadweep	745.0	745.0	745.0	745.0	714.0	714.0	869.2	869.2	869.2
Madhya Pradesh	731.2	859.2	905.8	963.2	1042.3	1043.9	1143.5	1184.9	1260.4
Maharashtra	1184.3	1258.0	1239.0	1330.7	1407.4	1380.8	1340.7	1537.8	1659.3
Manipur	249.1	297.6	271.1	303.8	332.8	341.0	360.3	378.9	375.2
Meghalaya	551.3	581.6	578.3	523.3	658.9	695.3	675.4	752.7	752.7
Mizoram	389.5	417.0	457.4	447.3	605.9	613.5	689.9	613.2	622.8
Nagaland	333.7	372.6	375.1	389.3	408.5	415.7	422.4	437.9	448.2
Odisha	621.1	634.1	637.8	684.3	757.6	700.4	704.1	904.1	1004.3
Puducherry	1909.3	1951.8	2045.9	2139.1	2210.6	2282.8	2120.8	2321.6	2450.1
Punjab	1737.8	1793.0	1916.6	1978.5	1995.2	2047.7	2105.6	2251.0	2496.6
Rajasthan	951.7	979.4	982.5	1028.9	1160.6	1183.9	1241.9	1301.7	1458.4
Sikkim	656.6	656.6	780.0	798.1	842.5	885.7	872.9	968.1	936.4
Tamil Nadu	1285.7	1338.9	1448.4	1467.2	1514.8	1506.9	1401.4	1520.6	1588.7
Telangana	1151.8	1415.5	1502.5	1707.1	1888.4	1941.7	1904.5	2004.9	2211.9
Tripura	285.5	312.2	441.6	695.2	500.4	411.8	402.5	429.7	421.5
Uttar Pradesh	436.2	466.1	529.6	592.8	581.9	606.2	618.1	642.8	716.6
Uttarakhand	1193.3	1252.9	1283.7	1327.1	1359.4	1421.0	1365.8	1524.9	1520.9
West Bengal	512.6	516.6	523.4	553.6	570.1	587.2	572.9	599.7	670.0
ALL INDIA	851.8	901.4	938.1	978.1	1028.9	1042.6	1031.4	1115.3	1221.0

.: Not Applicable. -: Not Available.

*: Per Capita Availability of Power is worked out based on Census Population and the population for Andhra Pradesh and Telangana drawn from both Governments' portals for the years 2014-15 and 2018-19, respectively.

Source: Central Electricity Authority, Ministry of Power, Government of India.

Table 11(ii): State-Wise Availability of Power (Net Crore Units)

State/Union Territory	2013-14	2014-15	2015-16	2016-17	2017-18	2018-19	2019-20	2020-21	2021-22	2022-23
Andaman & Nicobar Islands@	18	18	18	18	30	32	32	32	33	35
Andhra Pradesh*	8904	5631	5037	5426	5829	6380	6541	6208	6822	7189
Arunachal Pradesh	52	61	59	71	79	86	75	71	87	89
Assam	706	793	827	869	878	924	929	982	1083	1147
Bihar	1476	1876	2366	2513	2660	2983	3153	3402	3576	3876
Chandigarh	157	162	161	165	160	157	173	152	161	179
Chhattisgarh	1880	2123	2531	2370	2583	2642	3011	3045	3187	3898
Dadra & Nagar Haveli	539	530	593	602	617	630	653	550	684	996**
Daman & Diu**	225	209	234	240	253	256	257	222	259	.
Delhi	2679	2911	2958	3080	3181	3228	3308	2956	3112	3513
Goa	387	393	512	432	412	429	435	408	445	467
Gujarat	8849	9621	10354	10371	10997	11636	11394	11162	12367	13792
Haryana	4321	4643	4744	4890	5078	5367	5449	5311	5521	6095
Himachal Pradesh	888	873	876	878	935	962	1035	1013	1209	1254
Jammu & Kashmir and Ladakh	1219	1312	1404	1419	1505	1562	1626	1722	1843	1932
Jharkhand	701	739	756	791	775	849	887	968	1059	1229
Karnataka	5805	5993	6097	6654	6770	7170	7280	6883	7242	7566
Kerala	2105	2213	2319	2426	2492	2490	2627	2510	2657	2773
Lakshadweep@	5	5	5	5	5	5	5	6	6	6
Madhya Pradesh	4939	5308	6237	6576	6993	7605	7617	8344	8646	9197
Maharashtra	12367	13308	14136	13923	14953	15816	15517	15066	17281	18646
Manipur	55	68	81	74	83	90	92	97	102	101
Meghalaya	160	163	173	172	155	196	206	201	224	224
Mizoram	43	43	46	50	49	64	64	72	64	65
Nagaland	56	66	74	75	77	80	81	82	85	87
Odisha	2455	2605	2660	2676	2871	3212	2969	2985	3833	4258
Puducherry	232	238	243	255	266	276	285	264	289	305
Punjab	4708	4814	4968	5310	5481	5532	5677	5838	6241	6922
Rajasthan	5804	6531	6721	6742	7060	7963	8122	8521	8931	10006
Sikkim	41	40	40	48	48	53	55	55	61	59
Tamil Nadu	8798	9275	9659	10449	10584	10938	10881	10119	10980	11472
Telangana*	.	4064	4995	5302	6024	6643	6830	6699	7052	7780
Tripura#	114	105	115	162	255	184	152	148	158	155
Uttar Pradesh	8161	8706	9303	10570	11830	11615	12100	12338	12831	14305
Uttarakhand	1149	1207	1268	1299	1343	1375	1438	1382	1543	1539
West Bengal	4276	4683	4719	4781	5057	5129	5282	5154	5395	6027
ALL INDIA	95983	103079	109085	113533	120470	126753	128444	127066	137402	150426

. : Not Applicable. - : Not Available.

@: Lakshadweep and Andaman & Nicobar Islands are standalone systems, power supply position of these Union Territories does not form part of regional requirement and energy supplied.

* : Figure for Andhra Pradesh till 2013-14 includes that of Telangana.

** : Combined figures for Dadra & Nagar Haveli and Daman & Diu in 2022-23.

: Excludes energy exported to Bangladesh since 2018-19.

Source: Central Electricity Authority, Ministry of Power, Government of India.

Table 11(iii): State-Wise Installed Capacity of Power (Megawatt)

State/Union Territory	2013-14	2014-15	2015-16	2016-17	2017-18	2018-19	2019-20	2020-21	2021-22	2022-23
Andaman & Nicobar Islands	70	70	50	52	52	57	57	75	75	128
Andhra Pradesh	17728	11256	15301	22298	23052	24184	24854	25484	25727	26676
Arunachal Pradesh	249	261	258	274	278	337	379	765	771	773
Assam	1143	1263	1369	1600	1505	1710	1757	1794	1844	1851
Bihar	2248	2809	3050	3608	4341	4566	5792	6321	7323	7555
Chandigarh	116	118	126	177	188	198	207	215	225	228
Chhattisgarh	9793	13039	15524	12060	13427	14044	12835	13076	13372	13803
Dadra & Nagar Haveli	80	80	90	242	255	276	493	509	503	503
Daman & Diu	48	48	59	182	188	206	224	256	256	256
Delhi	7808	8258	8326	7823	7885	7237	7582	7590	7617	6893
Goa	400	400	412	541	549	567	581	596	608	615
Gujarat	27570	28881	29788	30716	30794	32291	35211	37893	42208	45913
Haryana	8323	8798	8839	11056	11242	11268	12290	12481	12990	13008
Himachal Pradesh	3986	4579	4463	3893	4039	4068	4007	4155	4532	4490
Jammu & Kashmir and Ladakh	2579	2611	3123	3274	3428	3394	3417	3478	3510	3516
Jharkhand	2580	2626	2626	2237	1764	1774	2514	2548	2735	2666
Karnataka	14980	15832	17854	21317	26697	28075	29825	30091	30578	31493
Kerala	3892	4107	4172	4999	5075	5083	5696	5837	5956	6386
Lakshadweep	11	11	1	1	1	1	1	1	3	30
Madhya Pradesh	13847	15877	18814	19618	20322	23334	24821	25489	25385	25646
Maharashtra	35544	39155	41335	41410	43074	44144	43496	44166	43446	45546
Manipur	179	200	206	233	233	259	268	262	278	238
Meghalaya	455	495	510	518	558	582	609	616	621	578
Mizoram	150	161	120	137	192	206	212	207	234	242
Nagaland	118	131	141	155	155	170	175	179	206	208
Odisha	7768	9067	9452	8538	7338	7654	8567	8594	7808	7781
Puducherry	284	330	335	367	367	370	375	380	385	407
Punjab	8417	10563	12711	14162	14265	13432	14205	14389	14512	14245
Rajasthan	14295	16231	17920	19776	21025	22589	25360	26045	33544	38999
Sikkim	314	323	414	758	962	962	674	678	743	705
Tamil Nadu	21639	23258	25630	29112	29903	31059	32840	33695	35139	37514
Telangana	.	9470	11564	11501	15087	15826	16024	17218	18069	18066
Tripura	433	627	677	727	727	752	764	724	674	589
Uttar Pradesh	15457	16071	19680	23662	25011	25130	26162	27896	29230	29912
Uttarakhand	2678	2852	3256	3313	3356	3403	3550	3731	3950	4203
West Bengal	9225	9842	10258	10383	10638	10568	11027	11037	10700	10714
ALL INDIA	248554	274904	305163	326833	344002	356100	370106	382151	399497	416059

.: Not Applicable.

Note: State totals may not tally with all India due to exclusion of certain concerns such as Damodar Valley Corporation, etc.

Source: Central Electricity Authority, Ministry of Power, Government of India.

Table 11(iv): State-Wise Power Requirement (Net Crore Units)

State/Union Territory	2013-14	2014-15	2015-16	2016-17	2017-18	2018-19	2019-20	2020-21	2021-22	2022-23
Andaman & Nicobar Islands#	24	24	24	24	33	35	35	35	34	35
Andhra Pradesh	9566	5920*	5044	5430	5838	6386	6545	6208	6841	7230
Arunachal Pradesh	55	68	63	73	80	87	75	72	88	92
Assam	754	853	876	902	909	957	980	1019	1084	1147
Bihar	1539	1929	2396	2571	2702	3006	3163	3417	3622	3955
Chandigarh	157	162	161	165	161	157	173	152	161	179
Chhattisgarh	1893	2150	2565	2375	2592	2647	3011	3047	3191	3905
Dadra & Nagar Haveli	539	531	593	602	617	630	653	550	684	996 **
Daman & Diu	225	209	234	240	253	256	257	222	259	
Delhi	2687	2923	2963	3083	3183	3230	3309	2956	3113	3514
Goa	389	397	512	432	412	430	435	408	445	467
Gujarat	8850	9624	10354	10371	10998	11637	11394	11162	12395	13796
Haryana	4346	4662	4751	4890	5078	5367	5451	5316	5550	6145
Himachal Pradesh	909	881	882	883	940	985	1042	1019	1212	1265
Jammu & Kashmir and Ladakh	1561	1621	1657	1740	1881	1899	2003	1977	1996	1964
Jharkhand	714	760	774	796	791	874	894	995	1115	1328
Karnataka	6415	6264	6430	6690	6787	7176	7280	6885	7244	7569
Kerala	2158	2246	2332	2430	2500	2502	2632	2512	2658	2775
Lakshadweep#	5	5	5	5	5	5	5	6	6	6
Madhya Pradesh	4941	5337	6237	6576	6993	7606	7617	8344	8650	9233
Maharashtra	12629	13490	14182	13930	14976	15830	15517	15068	17282	18657
Manipur	58	71	84	76	87	91	92	97	102	101
Meghalaya	179	193	183	172	156	196	211	203	226	224
Mizoram	45	46	47	51	50	64	65	73	66	65
Nagaland	58	69	76	76	79	89	81	83	85	93
Odisha	2496	2648	2676	2676	2880	3215	2969	2985	3834	4263
Puducherry	234	240	244	255	269	277	285	264	289	305
Punjab	4782	4863	4969	5310	5481	5533	5678	5845	6285	6952
Rajasthan	5820	6572	6742	6784	7119	7982	8128	8531	8981	10180
Sikkim	41	40	40	48	49	53	55	55	61	59
Tamil Nadu	9351	9576	9728	10451	10601	10948	10882	10119	10982	11480
Telangana*	.	4334**	5025	5303	6032	6649	6831	6700	7054	7783
Tripura@	120	124	120	164	260	186	154	148	158	155
Uttar Pradesh	9489	10318	10635	10757	12005	11713	12255	12437	12945	14425
Uttarakhand	1194	1245	1289	1307	1346	1385	1447	1383	1552	1565
West Bengal	4289	4709	4736	4795	5076	5147	5295	5164	5400	6035
ALL INDIA	100226	106892	111441	114293	121333	127460	129101	127553	137981	151185

. : Not Applicable. -: Not Available.

@: Excludes energy exported to Bangladesh since 2018-19.

*: Figure for Andhra Pradesh till 2013-14 includes that of Telangana.

** : Combined figures for Dadra & Nagar Haveli and Daman & Diu in 2022-23.

: Lakshadweep and Andaman & Nicobar Islands are stand alone systems, power supply position of these, does not form part of regional requirement and energy supplied.

Source: Central Electricity Authority, Ministry of Power, Government of India.

Table 11(v) : State-Wise Total Installed Capacity of Grid (Megawatt)

State/ Union Territory	2015	2016	2017	2018	2019	2020	2021	2022
Andhra Pradesh	2193	2676	6164	6825	7839	8365	9086	9212
Arunachal Pradesh	105	105	105	110	137	137	141	142
Assam	34	34	46	47	57	75	88	154
Bihar	114	119	292	334	334	343	377	387
Chhattisgarh	390	425	433	538	538	552	767	869
Goa	-	-	1	1	4	5	8	20
Gujarat	4973	5230	6672	7295	8652	10636	13214	16588
Haryana	139	134	251	496	504	531	763	1242
Himachal Pradesh	755	794	833	861	890	952	997	1040
Jammu & Kashmir	157	158	159	180	194	200	228	239
Jharkhand	20	20	27	34	43	47	78	97
Karnataka	4819	5106	7458	12553	13845	15232	15505	15905
Kerala	246	255	339	380	414	427	572	671
Madhya Pradesh	1931	3043	3538	4032	4577	4995	5292	5469
Maharashtra	6400	6613	7648	8595	9332	9710	10336	10657
Manipur	5	5	5	6	9	11	17	18
Meghalaya	31	31	31	45	46	46	50	50
Mizoram	36	37	42	37	37	38	43	44
Nagaland	30	31	31	32	32	32	34	34
Odisha	152	152	194	203	519	522	573	617
Punjab	508	742	1153	1406	1406	1449	1648	1768
Rajasthan	5266	5396	6238	6776	7672	9583	10401	17041
Sikkim	52	52	52	52	52	52	54	57
Tamil Nadu	8727	9449	10562	11190	12671	14347	15298	16099
Telangana	91	606	1546	3661	3989	4025	4391	4959
Tripura	21	21	21	21	21	25	30	31
Uttar Pradesh	1059	1044	2300	2835	3101	3236	4061	4484
Uttarakhand	244	326	516	605	652	661	734	932
West Bengal	132	132	425	456	494	533	582	587
Andaman & Nicobar Islands	10	10	12	12	17	17	35	35
Chandigarh	5	7	17	25	35	41	46	55
Dadra & Nagar Haveli	-	0	3	5	5	5	5	5
Daman & Diu	4	4	10	11	14	20	41	41
Delhi	35	30	56	122	179	217	246	270
Lakshadweep	1	1	1	1	1	1	3	3
Puducherry	-	-	-	-	3	6	10	14
Others	137	63	63	4	4	4	49	49
Total	38822	42849	57244	69784	78316	87078	95803	109885

Notes:

1. Renewable power includes power from various sources viz., bio-power, solar power, small hydro power, waste-to-energy and wind power.

2. - : Not Available/ Negligible.

Source: Energy Statistics, Ministry of Statistics and Programme Implementation (2022-23).

Table 11(vi): All India Villages Electrified State wise as on 31.03.2021

Name of the State/UT	Total Inhabited Village as per 2011 census	Villages Electrified as on 31.03.2021	% age Electrified
Chandigarh	5	5	100.00
Delhi	103	103	100.00
Haryana	6642	6642	100.00
Himachal Pradesh	17882	17882	100.00
Jammu & Kashmir	6337	6337	100.00
Punjab	12168	12168	100.00
Rajasthan	43264	43264	100.00
Uttar Pradesh	97813	97813	100.00
Uttarakhand	15745	15745	100.00
Sub-Total (NR)	199959	199959	100.00
Chhattisgarh	19567	19567	100.00
Gujarat	17843	17843	100.00
Madhya Pradesh	51929	51929	100.00
Maharashtra	40956	40956	100.00
Daman & Diu	19	19	100.00
D. & N. Haveli	65	65	100.00
Goa	320	320	100.00
Sub-Total(WR)	130699	130699	100.00
Andhra Pradesh	16158	16158	100.00
Telangana	10128	10128	100.00
Karnataka	27397	27397	100.00
Kerala	1017	1017	100.00
Tamil Nadu	15049	15049	100.00
Puducherry	90	90	100.00
Lakshadweep	6	6	100.00
Sub-Total(SR)	69845	69845	100.00
Bihar	39073	39073	100.00
Jharkhand	29492	29492	100.00
Odisha	47677	47677	100.00
West Bengal	37463	37463	100.00
Sikkim	425	425	100.00
A & N. Islands	396	396	100.00
Sub-Total(ER)	154526	154526	100.00
Arunachal Pradesh	5258	5258	100.00
Assam	25372	25372	100.00
Manipur	2379	2379	100.00
Meghalaya	6459	6459	100.00
Mizoram	704	704	100.00
Nagaland	1400	1400	100.00
Tripura	863	863	100.00
Sub-Total (NER)	42435	42435	100.00
Total (All India)	597464	597464	100.00

Source: All India Energy Statistics, CEA 2022-23



AFFORDABLE QUALITY HEALTHCARE



Table 12(i): Rural Health Infrastructure – Norms and Achievements (All India)

S.No.	Indicator	National Norms		Status (2022)	
		General	Tribal Area	Rural Area	Tribal Area
1	Rural Population (mid-year population 2022, as on 1st July 2022) covered by a:				
	Sub Centre	5000	3000	5691	4005
	Primary Health Centre (PHC)	30000	20000	36049	26522
	Community Health Centre (CHC)	120000	80000	164027	105893
2	Number of Sub Centres per PHC	6	6	7	
3	Number of PHCs per CHC	4	5	4	
4	Rural Population (mid-year population 2022, as on 1st July 2022) covered by a:				
	HW (F) (at Sub Centres & PHCs)	4330			
	HW (M + F) at Sub Centres	3850			
		Rural Area		Tribal Area	
5	Ratio of HA (M + F) at PHCs to HW (M + F) at Sub Centres	1:21		1:24	
6	Average Rural Area (Sq. Km) covered by a:				
	Sub Centre	19.55		21.65	
	PHC	123.85		143.37	
	CHC	563.52		572.44	
7	Average Radial Distance (Kms) covered by a:				
	Sub Centre	2.49		2.62	
	PHC	6.28		6.75	
	CHC	13.39		13.50	
8	Average Number of Villages covered by a:				
	Sub Centre	4		-	
	PHC	27		-	
	CHC	121		-	

M: Male F: Female

*Number of persons covered under the services of a particular Facility (SC, PHC & CHC)

The average population covered by a Sub Centre, PHC and CHCs are 5691, 36049 and 164027 respectively as on 31st March, 2022 (Section VIII, Table 61, 62 & 63).

Source : Rural health statistics 2021-22, Ministry of Health and Family Welfare

Table 12(ii): State/UT wise Number of Government Hospitals and Beds in Rural & Urban Areas In India (Provisional) as on 31st December, 2021

S.No.	State/UT/Division	Rural Hospital (Govt.)		Urban Hospital (Govt.)		Total Hospital (Govt.)		Reference Period
		No.	Beds	No.	Beds	No.	Beds	
	India	33662	310310	26959	538896	60621	849206	31.12.2021
1	Andhra Pradesh	1291	11941	153	24778	1444	36719	31.12.2021
2	Arunachal Pradesh*	208	2136	10	268	218	2404	31.12.2021
3	Assam *	1178	20620	61	7419	1239	28039	31.12.2021
4	Bihar	1946	11747	186	17592	2132	29339	31.12.2021
5	Chhattisgarh	198	9200	49	410	247	9610	01.09.2020
6	Goa*	18	1485	25	1601	43	3086	31.12.2019
7	Gujarat	1825	19917	420	9485	2245	29402	31.12.2021
8	Haryana*	498	7928	92	6130	590	14058	31.12.2021
9	Himachal Pradesh*	726	7232	99	7922	825	15154	31.12.2021
10	Jammu & Kashmir	1435	5707	342	3525	1777	9232	31.12.2021
11	Jharkhand	4516	10804	73	4589	4589	15393	31.12.2021
12	Karnataka*	4036	9692	21761	135563	25797	145255	31.12.2021
13	Kerala	1075	16123	209	21974	1284	38097	31.03.2020
14	Madhya Pradesh	330	9900	135	21206	465	31106	01.09.2020
15	Maharashtra	365	10950	149	22078	514	33028	01.09.2020
16	Manipur	7	657	6	2050	13	2707	31.12.2021
17	Meghalaya*	142	2040	15	2517	157	4557	31.12.2021
18	Mizoram*	72	930	71	985	143	1915	31.12.2021
19	Nagaland	164	1286	13	1175	177	2461	31.12.2021
20	Odisha*	1655	6339	197	12180	1852	18519	31.12.2022
21	Punjab*	507	5963	151	12662	658	18625	31.12.2021
22	Rajasthan*	2170	13020	867	45302	3036	5832	31.12.2022
23	Sikkim*	24	260	9	2000	33	2260	31.12.2021
24	Tamil Nadu*	1863	26463	582	26288	2445	52751	31.12.2021
25	Telangana*	791	23784	235	470	1026	24254	31.12.2021
26	Tripura*	104	1390	53	3558	157	4948	31.12.2021
27	Uttar Pradesh*	4545	42698	358	31742	4903	74440	2021-22
28	Uttarakhand	538	2152	120	6700	658	8852	31.03.2021
29	West Bengal	1304	26260	290	69752	1594	96012	01.01.2019
30	A&N Island	27	825	3	589	30	1414	31.12.2021
31	Chandigarh	NA	NA	50	4035	50	4035	31.12.2021
32	D&N Haveli*	10	273	1	316	11	589	01.09.2020
33	Daman & Diu	0	0	4	320	4	320	01.09.2020
34	Delhi	NA	NA	121	28760	121	28760	31.12.2021
35	Lakshadweep	10	250	NIL	NIL	10	250	31.12.2021
36	Puducherry	84	338	49	2955	133	3293	31.12.2021

Source : Directorate General of State Health Services.

Table 12(iii): State/UT wise Health Human Resource in Rural Areas (Govt.) in Primary Health Centres and Sub Health Centre in India as on 31.03.2021

	State/uT	Subcenters		Primary Health Care Centre (PHCs)						
		Health Workers		No. of Allopathic Doctors	No. of Ayush Doctors	Pharmacists	Laboratory Technicians	Nursing Staff	Health Assistants	Health Workers
		Male	Female/ANM							Female/ANM
	India	52978	187557	31716	8709	19574	14498	34420	12428	27263
1	Andhra Pradesh	2783	14889	2001	194	1062	964	2675	0	0
2	Arunachal Pradesh	195	450	135	29	45	45	218	63	146
3	Assam	2936	7410	1383	283	1006	890	1645	133	1240
4	Bihar	217	18718	2902	2564	891	733	2126	207	1685
5	Chattisgarh	3989	7411	498	296	521	546	1683	279	862
6	Goa	118	266	87	33	39	32	114	4	124
7	Gujarat	8339	8422	1679	865	1343	1352	1454	2243	1601
8	Haryana	1913	4428	655	73	235	186	993	284	0
9	Himachal Pradesh	522	1335	517	0	395	54	122	32	79
10	Jharkhand	1614	4789	278	40	62	96	229	26	396
11	Karnataka	2933	6428	1801	334	1399	1460	2623	2700	4966
12	Kerala	3249	4533	1431	3	904	427	1366	NA	1362
13	Madhya Pradesh	2521	9587	1307	323	963	584	1331	631	2394
14	Maharashtra	8102	12272	3252	92	1590	1351	1319	3285	2214
15	Manipur	258	718	308	70	133	78	223	45	288
16	Meghalaya	145	808	162	66	134	140	384	132	314
17	Mizoram	217	288	58	7	28	61	179	8	36
18	Nagaland	118	793	123	13	92	81	193	38	215
19	Odisha	3201	6757	926	874	1120	303	280	0	822
20	Punjab	2379	3326	401	150	438	279	604	215	45
21	Rajasthan	327	13091	2101	483	707	1278	4053	1077	2363
22	Sikkim	107	246	38	5	17	34	100	29	72
23	Tamil Nadu	2237	8414	2725	248	1164	983	4484	509	2445
24	Telangana	1222	7943	1213	243	376	592	1186	0	0
25	Tripura	752	572	230	97	134	111	517	0	123
26	Uttarakhand	8	1658	301	92	244	46	143	0	158
27	Uttar Pradesh	897	19675	3093	542	2850	1047	1494	322	2155
28	West Bengal	674	18159	955	124	815	243	1742	0	0
29	A & N Islands	40	145	50	20	23	20	95	3	40
30	Chandigarh	N App	N App	N App	N App	N App	N App	N App	N App	N App
31	D & N Haveli d Daman& Diu	68	144	22	10	16	19	62	2	10
32	Delhi	0	13	16	1	3	6	6	15	22
33	Jammu & ashmir	844	3467	965	481	744	405	605	104	951
34	Ladakh	45	342	45	28	50	27	42	0	52
35	Lakshadweep	8	8	13	2	5	4	16	4	16
36	Puducherry	0	52	45	24	26	21	114	38	67

Source : Rural Health Statistics 2021-22, Ministry of Health and Family Welfare.

Table 12(iv): State/UT wise Health Human Resource in Rural Areas (Govt.) in Community Health Centres (CHCs) in India as on 31.03.2021

S. No.	India/State/UT	No. of Ayush Doctors	Surgeons	Obstetrician & Gynaecologists	Pediatricians	Total Specialist at CHCs [Surgeons, OB&GY, Physicians & Paediatricians]	General Duty Medical Officers (GDMOs) - Allopathic	Radiographers	Pharmaceuticals	Laboratory Technicians	Nursing Staff
	India	514	923	1433	1074	4405	17012	2418	8963	8225	44624
1	Andhra Pradesh	10	41	138	99	322	164	48	143	158	1095
2	Arunachal Pradesh	5	7	4		19	123	16	56	84	463
3	Assam	8	7	83	51	174	622	122	344	382	1758
4	Bihar	0	37	23	36	106	920	0	186	246	2830
5	Chattisgarh	21	25	38	26	104	737	153	297	457	1817
6	Goa	2	0	3	1	5	36	5	17	16	146
7	Gujarat	NA	40	44	32	135	911	8	283	412	2345
8	Haryana	16	3	9	4	22	524	30	153	212	1445
9	Himachal Pradesh	0	1	2	1	8	289	37	134	60	330
10	Jharkhand	75	36	40	16	186	668	124	163	275	976
11	Karnataka	15	11	113	82	219	156	114	1394	264	1510
12	Kerala	NA	12	14	21	54	599	12	262	237	1460
13	Madhya Pradesh	0	6	22	10	43	670	191	474	483	2087
14	Maharashtra	56	35	143	132	337	521	107	326	279	1979
15	Manipur	4	2	8	3	15	130	7	33	40	201
16	Meghalaya	0	0	1	1	3	95	21	44	50	398
17	Mizoram	0	0	0	0	0	13	7	8	22	51
18	Nagaland	0	2	2	1	7	50	5	32	60	205
19	Odisha	0	75	112	63	309	1189	70	581	536	1999
20	Punjab	7	45	48	30	153	438	155	292	322	1308
21	Rajasthan	43	101	124	120	479	1496	329	486	819	5186
22	Sikkim	0	0	0	0	0	4	4	4	7	28
23	Tamil Nadu	70	170	37		251	2067	212	408	550	3327
24	Telangana	0	32	103	93	258	231	44	66	55	890
25	Tripura	0	2	1		4	84	12	32	31	242
26	Uttarakhand	5	6	15	11	52	186	16	66	47	240
27	Uttar Pradesh	177	182	188	170	872	2140	185	1805	1138	5018
28	West Bengal	0	0	54	13	67	1361	94	597	653	4167
29	A & N Islands	0	1	1	1	4	18	4	11	4	
30	Chandigarh	N App	N App	N App	N App	N App	N App	N App	N App	N App	N App
31	D & N Haveli d Daman & Diu	0	0	0	0	0	11	1	5	5	16
32	Delhi	N App	N App	N App	N App	N App	N App	N App	N App	N App	N App
33	Jammu & ashmir	NApp	41	58	42	181	513	251	227	291	920
34	Ladakh	0	1	3	3	8	20	26	21	17	67
35	Lakshadweep	0	2	2	2	8	6	5	6	6	30
36	Puducherry	0	0	0	0	0	20	3	7	7	34

Source: Bulletin on Rural Health Statistics in India 2020-21, Statistics Division, Ministry of Health & Family Welfare Notes: N App: Not Available, One ANM per each existing Sub Centre as per norms.

Table 12(v): State Wise Estimated Birth Rate and Death Rate – 2020

S. No.	State/UT	Birth Rate			Death Rate		
		Total	Rural	Urban	Total	Rural	Urban
1	Andhra Pradesh	15.7	16.0	15.0	6.3	7.0	4.9
2	Arunachal Pradesh	17.3	17.8	15.0	5.7	5.9	4.4
3	Assam	20.8	21.9	14.3	6.2	6.4	5.4
4	Bihar	25.5	26.2	21.0	5.4	5.5	5.2
5	Chhattisgarh	22.0	23.4	17.3	7.9	8.4	6.3
6	Goa	12.1	11.7	12.4	5.9	6.3	5.5
7	Gujarat	19.3	21.1	17.1	5.6	6.0	5.0
8	Haryana	19.9	21.2	17.7	6.1	6.5	5.5
9	Himachal Pradesh	15.3	15.7	10.0	6.8	7.0	4.4
10	Jharkhand	22.0	23.4	17.6	5.2	5.5	4.5
11	Karnataka	16.5	17.5	15.0	6.2	7.1	4.8
12	Kerala	13.2	13.1	13.3	7.0	7.0	7.1
13	Madhya Pradesh	24.1	26.0	18.8	6.5	6.8	5.6
14	Maharashtra	15.0	15.3	14.6	5.5	6.2	4.6
15	Manipur	13.3	13.5	12.8	4.3	4.0	4.8
16	Meghalaya	22.9	25.1	12.9	5.3	5.5	4.4
17	Mizoram	14.4	16.8	11.7	4.2	3.8	4.6
18	Nagaland	12.5	12.9	11.8	3.7	3.9	3.5
19	Odisha	17.7	18.7	13.1	7.3	7.5	6.5
20	Punjab	14.3	14.9	13.6	7.2	8.3	5.7
21	Rajasthan	23.5	24.4	20.8	5.6	5.8	5.1
22	Sikkim	15.6	14.0	18.2	4.1	4.3	3.7
23	Tamil Nadu	13.8	14.0	13.6	6.1	7.2	5.1
24	Telangana	16.4	16.8	15.9	6.0	7.2	4.2
25	Tripura	12.6	13.4	10.7	5.7	5.4	6.5
26	Uttarakhand	16.6	17.0	15.6	6.3	6.7	5.1
27	Uttar Pradesh	25.1	26.1	22.1	6.5	6.8	5.4
28	West Bengal	14.6	16.1	11.2	5.5	5.3	5.8
29	Andaman & Nicobar Islands	10.8	11.5	10.0	5.8	6.8	4.5
30	Chandigarh	12.9	18.1	12.8	3.9	4.0	3.8
31	Dadra & Nagar Haveli and Daman & Diu	20.3	18.0	21.4	3.7	4.7	3.3
32	Delhi	14.2	15.5	14.1	3.6	4.1	3.5
33	Jammu & Kashmir	14.6	16.1	11.1	4.6	4.9	4.1
34	Ladakh	14.3	15.2	10.8	5.0	5.2	4.4
35	Lakshadweep	14.5	19.9	13.1	5.4	7.2	5.0
36	Puducherry	13.1	13.1	13.1	6.5	7.5	6.1
All India		19.5	21.1	16.1	6.0	6.4	5.1

Sources: Rural Health Statistics 2021-22, Ministry of Health and Family Welfare

**Table 12(vi): Infrastructure Facilities Available at Sub Centres in Rural Areas
(As on 31st March 2022)**

S.No.	State/UT	Number of Sub Centres Functioning	Number of Sub Centres with ANM Quarter		Without Regular Water Supply		Without Electric Supply	
			Number	%	Number	%	Number	%
1	Andhra Pradesh	11073	2908	26.3	0	0.0	0	0.0
2	Arunachal Pradesh	355	159	44.8	69	19.4	69	19.4
3	Assam	4667	2121	45.4	69	1.5	1757	37.6
4	Bihar	9375	2355	25.1	0	0.0	2208	23.6
5	Chhattisgarh	5124	4287	83.7	574	11.2	310	6.0
6	Goa	219	62	28.3	1	0.5	1	0.5
7	Gujarat	9132	6543	71.6	566	6.2	262	2.9
8	Haryana	2653	1262	47.6	0	0.0	0	0.0
9	Himachal Pradesh	2114	1207	57.1	58	2.7	10	0.5
10	Jharkhand	3848	1782	46.3	820	21.3	515	13.4
11	Karnataka	8757	4806	54.9	3107	35.5	446	5.1
12	Kerala	4933	2482	50.3	999	20.3	0	0.0
13	Madhya Pradesh	10287	8772	85.3	1296	12.6	219	2.1
14	Maharashtra	10673	8973	84.1	1605	15.0	1397	13.1
15	Manipur	393	35	8.9	104	26.5	117	29.8
16	Meghalaya	459	335	73.0	39	8.5	241	52.5
17	Mizoram	300	254	84.7	252	84.0	72	24.0
18	Nagaland	434	83	19.1	79	18.2	157	36.2
19	Odisha	6688	5467	81.7	9	0.1	945	14.1
20	Punjab	2951	384	13.0	30	1.0	185	6.3
21	Rajasthan	13523	10861	80.3	1659	12.3	1750	12.9
22	Sikkim	147	103	70.1	9	6.1	0	0.0
23	Tamil Nadu	8713	7040	80.8	183	2.1	95	1.1
24	Telangana	4229	578	13.7	0	0.0	0	0.0
25	Tripura	956	346	36.2	122	12.8	242	25.3
26	Uttarakhand	1785	1311	73.4	110	6.2	538	30.1
27	Uttar Pradesh	20781	14898	71.7	1690	8.1	5385	25.9
28	West Bengal	10357	4721	45.6	717	6.9	255	2.5
29	Andaman & Nicobar Islands	124	104	83.9	4	3.2	0	0.0
30	Chandigarh	0	N App	N App	N App	N App	N App	N App
31	Dadra & Nagar Haveli and Daman & Diu	94	41	43.6	0	0.0	0	0.0
32	Delhi	12	0	0.0	0	0.0	0	0.0
33	Jammu & Kashmir	2429	265	10.9	569	23.4	690	28.4
34	Ladakh	288	10	3.5	195	67.7	101	35.1
35	Lakshadweep	9	0	0.0	0	0.0	0	0.0
36	Puducherry	53	33	62.3	0	0.0	0	0.0
All India/Total		157935	94588	59.9	14935	9.5	17967	11.4

Sources: Rural Health Statistics 2021-22, Ministry of Health and Family Welfare

Table 12(vii):Infrastructure Facilities Available at Primary Health Centres in Rural Areas
(As on 31st March 2022)

S. No.	State/UT	Number of PHCs Functioning	Number of Primary Health Centres							
			PHCs functioning on 24X7 basis		With Labour Room		With OT		With at least 4 beds	
			Number	%	Number	%	Number	%	Number	%
1	Andhra Pradesh	1142	1142	100.0	1134	99.3	1129	98.9	1142	100.0
2	Arunachal Pradesh	126	42	33.3	67	53.2	1	0.8	46	36.5
3	Assam	920	280	30.4	721	78.4	64	7.0	339	36.8
4	Bihar	1492	630	42.2	465	31.2	254	17.0	612	41.0
5	Chhattisgarh	770	477	61.9	752	97.7	63	8.2	610	79.2
6	Goa	24	13	54.2	13	54.2	7	29.2	13	54.2
7	Gujarat	1474	504	34.2	1282	87.0	394	26.7	1263	85.7
8	Haryana	394	242	61.4	318	80.7	46	11.7	308	78.2
9	Himachal Pradesh	553	28	5.1	164	29.7	106	19.2	175	31.6
10	Jharkhand	291	216	74.2	244	83.8	85	29.2	171	58.8
11	Karnataka	2138	904	42.3	1740	81.4	1078	50.4	2091	97.8
12	Kerala	780	159	20.4	0	0.0	0	0.0	295	37.8
13	Madhya Pradesh	1266	791	62.5	998	78.8	448	35.4	1266	100.0
14	Maharashtra	1853	248	13.4	1699	91.7	1628	87.9	1849	99.8
15	Manipur	74	72	97.3	74	100.0	6	8.1	61	82.4
16	Meghalaya	122	61	50.0	120	98.4	0	0.0	115	94.3
17	Mizoram	57	41	71.9	57	100.0	48	84.2	57	100.0
18	Nagaland	129	31	24.0	105	81.4	2	1.6	81	62.8
19	Odisha	1288	316	24.5	595	46.2	29	2.3	125	9.7
20	Punjab	422	206	48.8	209	49.5	21	5.0	214	50.7
21	Rajasthan	2133	810	38.0	1800	84.4	499	23.4	2133	100.0
22	Sikkim	24	24	100.0	24	100.0	24	100.0	24	100.0
23	Tamil Nadu	1422	1316	92.5	1347	94.7	115	8.1	899	63.2
24	Telangana	578	285	49.3	578	100.0	578	100.0	578	100.0
25	Tripura	108	93	86.1	88	81.5	0	0.0	93	86.1
26	Uttarakhand	531	59	11.1	177	33.3	119	22.4	442	83.2
27	Uttar Pradesh	2919	1775	60.8	2047	70.1	958	32.8	2735	93.7
28	West Bengal	915	229	25.0	310	33.9	59	6.4	269	29.4
29	Andaman & Nicobar Islands	22	22	100.0	22	100.0	8	36.4	22	100.0
30	Chandigarh	0	N App	N App	N App	N App	N App	N App	N App	N App
31	Dadra & Nagar Haveli and Daman & Diu	12	9	75.0	10	83.3	0	0.0	11	91.7
32	Delhi	5	1	20.0	1	20.0	0	0.0	1	20.0
33	Jammu & Kashmir	891	190	21.3	349	39.2	47	5.3	412	46.2
34	Ladakh	32	12	37.5	31	96.9	0	0.0	23	71.9
35	Lakshadweep	4	3	75.0	3	75.0	0	0.0	4	100.0
36	Puducherry	24	19	79.2	24	100.0	0	0.0	20	83.3
	All India/Total	24935	11250	45.1	17568	70.5	7816	31.3	18499	74.2

Sources: Rural Health Statistics 2021-22, Ministry of Health and Family Welfare

Table 12(viii): Availability of Toilets in SCs, PHCs and CHCs (As on 31st March 2022) in Rural Areas

S. No.	State/UT	Sub Centre		Primary Health Centre		Community Health Centre	
		No. of Sub Centre Functioning	With Separate Toilet for Male & Female Patients	No. of PHCs Functioning	With Separate Toilet for Male & Female Patients	No. of CHCs Functioning	With Separate Toilet for Male & Female Patients
1	Andhra Pradesh	11073	6842	1142	1142	139	139
2	Arunachal Pradesh	355	49	126	43	57	27
3	Assam	4667	1850	920	816	172	169
4	Bihar	9375	7626	1492	976	269	269
5	Chhattisgarh	5124	2499	770	767	167	161
6	Goa	219	49	24	20	6	6
7	Gujarat	9132	5431	1474	1271	344	330
8	Haryana	2653	1735	394	394	129	129
9	Himachal Pradesh	2114	460	553	259	93	70
10	Jharkhand	3848	1724	291	220	171	171
11	Karnataka	8757	2086	2138	1972	182	171
12	Kerala	4933	984	780	702	211	201
13	Madhya Pradesh	10287	8637	1266	1089	332	295
14	Maharashtra	10673	6671	1853	1691	256	245
15	Manipur	393	90	74	66	8	8
16	Meghalaya	459	42	122	78	28	27
17	Mizoram	300	0	57	53	9	7
18	Nagaland	434	52	129	50	23	15
19	Odisha	6688	241	1288	809	377	376
20	Punjab	2951	1018	422	303	150	149
21	Rajasthan	13523	5487	2133	1725	616	543
22	Sikkim	147	44	24	18	2	1
23	Tamil Nadu	8713	3606	1422	1315	385	383
24	Telangana	4229	0	578	578	28	28
25	Tripura	956	545	108	108	21	21
26	Uttarakhand	1785	0	531	242	52	38
27	Uttar Pradesh	20781	8635	2919	2262	829	741
28	West Bengal	10357	4256	915	915	348	348
29	Andaman & Nicobar Islands	124	28	22	22	4	4
30	Chandigarh	0	N App	0	N App	0	N App
31	Dadra & Nagar Haveli and Daman & Diu	94	38	12	11	3	3
32	Delhi	12	0	5	4	0	N App
33	Jammu & Kashmir	2429	625	891	580	56	56
34	Ladakh	288	39	32	22	7	5
35	Lakshadweep	9	1	4	3	3	3
36	Puducherry	53	53	24	24	3	3
	All India/Total	157935	71443	24935	20550	5480	5142

Sources: Rural Health Statistics 2021-22, Ministry of Health and Family Welfare

Table 12(ix) : Average Rural Population Covered by SC, PHC and CHC (As on 31st March 2022)

S. No.	State/UT	Average Rural Population [mid-year population as on 1st July 2022] covered by a		
		Sub Centre	PHC	CHC
1	Andhra Pradesh	3,062	29,688	243,914
2	Arunachal Pradesh	3,256	9,175	20,281
3	Assam	6,427	32,604	174,395
4	Bihar	11,753	73,850	409,606
5	Chhattisgarh	4,272	28,431	131,090
6	Goa	1,781	16,250	65,000
7	Gujarat	4,008	24,831	106,398
8	Haryana	6,585	44,338	135,419
9	Himachal Pradesh	3,158	12,074	71,796
10	Jharkhand	7,520	99,436	169,216
11	Karnataka	4,304	17,628	207,082
12	Kerala	1,888	11,938	44,133
13	Madhya Pradesh	5,935	48,224	183,889
14	Maharashtra	6,085	35,049	253,691
15	Manipur	5,517	29,297	271,000
16	Meghalaya	5,752	21,639	94,286
17	Mizoram	1,850	9,737	61,667
18	Nagaland	2,816	9,473	53,130
19	Odisha	5,601	29,085	99,366
20	Punjab	6,058	42,360	119,173
21	Rajasthan	4,371	27,713	95,959
22	Sikkim	2,429	14,875	178,500
23	Tamil Nadu	4,104	25,146	92,875
24	Telangana	4,747	34,734	717,000
25	Tripura	2,650	23,454	120,619
26	Uttarakhand	4,171	14,021	143,173
27	Uttar Pradesh	8,569	61,005	214,805
28	West Bengal	6,055	68,532	180,193
29	Andaman & Nicobar Islands	1,823	10,273	56,500
30	Chandigarh	N App	N App	N App
31	Dadra & Nagar Haveli and Daman & Diu	2,500	19,583	78,333
32	Delhi	8,750	21,000	N App
33	Jammu & Kashmir	3,881	10,580	168,339
34	Ladakh	722	6,500	29,714
35	Lakshadweep	222	500	667
36	Puducherry	9,151	20,208	161,667
	All India	5,691	36,049	164,027

Sources: Rural Health Statistics 2021-22, Ministry of Health and Family Welfare

Table 12(x) : PHCs with AYUSH FACILITY (As on 31st March 2022)

S. No.	State	Rural		Urban	
		No. of Rural PHCs functioning	No. of rural PHCs with AYUSH Facility	No. of Urban PHCs functioning	No. of urban PHCs with AYUSH Facility
1	Andhra Pradesh	1142	301	547	0
2	Arunachal Pradesh	126	50	5	3
3	Assam	920	416	90	20
4	Bihar	1492	946	268	144
5	Chhattisgarh	770	385	52	15
6	Goa	24	23	4	1
7	Gujarat	1474	1043	330	209
8	Haryana	394	149	103	21
9	Himachal Pradesh	553	0	17	0
10	Jharkhand	291	97	70	10
11	Karnataka	2138	1038	383	122
12	Kerala	780	NA	164	NA
13	Madhya Pradesh	1266	717	306	306
14	Maharashtra	1853	1230	686	144
15	Manipur	74	58	21	4
16	Meghalaya	122	68	25	1
17	Mizoram	57	9	9	0
18	Nagaland	129	19	7	0
19	Odisha	1288	1047	105	20
20	Punjab	422	247	100	19
21	Rajasthan	2133	979	276	49
22	Sikkim	24	12	2	2
23	Tamil Nadu	1422	652	464	89
24	Telangana	578	222	256	30
25	Tripura	108	68	9	9
26	Uttarakhand	531	204	76	24
27	Uttar Pradesh	2919	1594	594	51
28	West Bengal	915	570	456	13
29	Andaman & Nicobar Islands	22	20	5	0
30	Chandigarh	0	N App	43	27
31	Dadra & Nagar Haveli and Daman & Diu	12	12	2	2
32	Delhi	5	1	545	171
33	Jammu & Kashmir	891	485	82	24
34	Ladakh	32	26	1	0
35	Lakshadweep	4	4	0	N App
36	Puducherry	24	24	15	15
All India/Total		24935	12716	6118	1545

Sources: Rural Health Statistics 2021-22, Ministry of Health and Family Welfare



TELECOMMUNICATION



Table 13(i) : Subscriber Snapshot (Data as on 31st March, 2024)

Telecom Subscribers (Wireless + Wireline)	
Total Subscribers	1,199.28 Million
Urban Subscribers	665.38 Million
Rural Subscribers	533.90 Million
Tele-density	85.69%
Urban Tele-density	133.72%
Rural Tele-density	59.19%
Wireless Subscribers	
Total Wireless Subscribers	1,165.49 Million
Urban Subscribers	634.47 Million
Rural Subscribers	531.02 Million
Tele-density	83.27%
Urban Tele-density	127.51%
Rural Tele-density	58.87%
Wireline Subscribers	
Total Wireline Subscribers	33.79 Million
Urban Subscribers	30.92 Million
Rural Subscribers	2.88 Million
Tele-density	2.41%
Urban Tele-density	6.21%
Rural Tele-density	0.32%
Internet/Broadband Subscribers	
Total Internet Subscribers	954.40 Million
Urban Internet Subscribers	556.05 Million
Rural Internet Subscribers	398.35 Million
Total Internet Subscribers per 100 population	68.19
Urban Internet Subscribers per 100 population	111.75
Rural Internet Subscribers per 100 population	44.16

Year ending	Subscriber Base (million)			Tele-density (%)		
	Rural	Urban	Total	Rural	Urban	Overall
Mar-21	537.42	663.77	1201.20	60.27	141.03	88.17
Mar-22	519.82	647.11	1166.93	58.07	134.94	84.88
Mar-23	518.63	653.71	1172.34	57.71	133.81	84.51
Mar-24	533.90	665.38	1199.28	59.19	133.72	85.69

Source: The Indian Telecom Services Yearly Performance Indicators 2023-2024

Table 13 (ii) : State/UT wise subscriber base (wireline+wireless)

Sl. No.	States/UT	Total Telephone Subscription (million)		
		Total	Rural	Urban
1	Andhra Pradesh	45.09	24.79	20.30
2	Arunachal Pradesh	1.29	0.86	0.43
3	Assam	26.70	17.08	9.63
4	Bihar	71.57	50.29	21.27
5	Chhattisgarh	21.20	10.42	10.78
6	Goa	2.53	0.86	1.67
7	Gujarat	66.61	25.30	41.31
8	Haryana	36.42	12.63	23.78
9	Himachal Pradesh	8.97	5.77	3.19
10	Jharkhand	24.88	13.97	10.91
11	Karnataka	70.33	25.49	44.84
12	Kerala	43.73	19.31	24.42
13	Madhya Pradesh	60.05	26.92	33.13
14	Maharashtra Incl. Mumbai	130.23	42.29	87.94
15	Manipur	2.47	0.99	1.47
16	Meghalaya	2.65	1.65	1.00
17	Mizoram	1.42	0.54	0.89
18	Nagaland	1.71	0.88	0.84
19	Odisha	34.20	22.35	11.84
20	Punjab	34.67	12.25	22.43
21	Rajasthan	67.35	35.95	31.40
22	Sikkim	0.81	0.49	0.31
23	Tamil Nadu	80.12	24.11	56.01
24	Telangana	42.37	17.15	25.21
25	Tripura	3.27	1.71	1.56
26	Uttar Pradesh (UPE + UPW)	166.78	89.69	77.09
27	Uttarakhand	12.62	6.45	6.17
28	West Bengal Incl. Kolkata	81.74	36.24	45.50
Union Territories				
1	Andaman & Nicobar Islands	0.55	0.26	0.28
2	Chandigarh	2.01	0.04	1.97
3	Dadra and Nagar Haveli and Daman and Diu	0.95	0.32	0.62
4	Delhi	40.25	0.44	39.81
5	Jammu & Kashmir	11.98	5.72	6.26
6	Ladakh	0.50	0.28	0.22
7	Lakshdweep	0.07	0.02	0.05
8	Puduchery	1.22	0.38	0.84
Total		1199.28	533.90	665.38

Source: The Indian Telecom Services Yearly Performance Indicators 2023-2024

Table 13 (iii) : State/UT wise total Tele-density

Sl. No.	States/UT	Total Tele-density (%)		
		Total	Rural	Urban
1	Andhra Pradesh	84.51	73.91	102.44
2	Arunachal Pradesh	81.67	73.40	105.32
3	Assam	74.02	56.15	170.02
4	Bihar	55.59	44.58	133.64
5	Chhattisgarh	69.39	47.03	128.45
6	Goa	159.82	234.26	137.46
7	Gujarat	91.95	68.84	115.75
8	Haryana	118.99	72.06	181.90
9	Himachal Pradesh	119.43	85.78	411.14
10	Jharkhand	62.21	47.43	103.48
11	Karnataka	103.20	67.91	146.45
12	Kerala	121.69	239.57	87.60
13	Madhya Pradesh	68.48	43.31	129.76
14	Maharashtra Incl. Mumbai	102.19	64.84	141.33
15	Manipur	75.77	45.32	138.44
16	Meghalaya	78.45	61.71	142.65
17	Mizoram	113.78	95.88	128.30
18	Nagaland	75.90	73.82	78.21
19	Odisha	76.97	62.18	139.61
20	Punjab	112.06	68.51	171.67
21	Rajasthan	82.16	59.88	143.11
22	Sikkim	115.73	145.92	87.02
23	Tamil Nadu (incl. Chennai)	103.90	68.20	134.11
24	Telangana	110.65	87.31	135.24
25	Tripura	78.12	68.48	92.33
26	Uttar Pradesh (UPE +UPW)	69.99	49.65	133.78
27	Uttarakhand	107.26	86.18	144.10
28	West Bengal Incl. Kolkata	82.06	57.97	122.67
Union Territories				
1	Andaman & Nicobar Islands	135.54	117.54	157.90
2	Chandigarh	161.63	-	-
3	Dadra and Nagar Haveli and Daman and Diu	69.31	135.21	55.23
4	Delhi	184.77	-	-
5	Jammu & Kashmir	87.41	60.36	148.10
6	Ladakh	165.05	136.08	227.11
7	Lakshdweep	102.85	-	-
8	Puduchery	72.40	75.43	71.13
Total		85.69	59.19	133.72

Source: The Indian Telecom Services Yearly Performance Indicators 2023-2024

Table 13 (iv) : State/UT wise Wireless Subscriber Base as on 31.03.2024

Sl. No.	States/UT	Wireless Subscribers (in million)		
		Total	Rural	Urban
1	Andhra Pradesh	42.81	24.16	18.65
2	Arunachal Pradesh	1.27	0.86	0.42
3	Assam	26.37	17.05	9.32
4	Bihar	70.95	50.24	20.71
5	Chhattisgarh	20.83	10.41	10.43
6	Goa	2.47	0.84	1.63
7	Gujarat	65.03	25.23	39.80
8	Haryana	35.64	12.51	23.14
9	Himachal Pradesh	8.80	5.72	3.08
10	Jharkhand	24.53	13.95	10.58
11	Karnataka	66.91	25.40	41.51
12	Kerala	42.19	18.65	23.54
13	Madhya Pradesh	58.67	26.87	31.80
14	Maharashtra	125.13	42.16	82.98
15	Manipur	2.40	0.99	1.41
16	Meghalaya	2.59	1.65	0.94
17	Mizoram	1.39	0.54	0.85
18	Nagaland	1.68	0.88	0.80
19	Odisha	33.71	22.31	11.39
20	Punjab	33.24	12.00	21.24
21	Rajasthan	66.33	35.88	30.45
22	Sikkim	0.80	0.49	0.30
23	Tamil Nadu	77.28	23.86	53.42
24	Telangana	41.02	17.09	23.93
25	Tripura	3.23	1.70	1.52
26	Uttar Pradesh	164.93	89.63	75.31
27	Uttarakhand	12.25	6.42	5.84
28	West Bengal	80.26	36.15	44.11
Union Territories				
1	Andaman & Nicobar Islands	0.50	0.24	0.26
2	Chandigarh	1.77	0.03	1.74
3	Dadra and Nagar Haveli and Daman and Diu	0.94	0.32	0.61
4	Delhi	36.27	0.44	35.83
5	Jammu & Kashmir	11.58	5.71	5.87
6	Ladakh	0.50	0.28	0.22
7	Lakshdweep	0.06	0.02	0.05
8	Puduchery	1.16	0.36	0.80
Total		1165.49	531.02	634.47

Source: The Indian Telecom Services Yearly Performance Indicators 2023-2024

Table 13 (v) : State/UT wise Wireless Tele-density, as on 31.03.2024

Sl. No.	States/UT	Wireless Tele-density (%)		
		Total	Rural	Urban
1	Andhra Pradesh	80.23	72.02	94.12
2	Arunachal Pradesh	80.54	73.18	101.61
3	Assam	73.09	56.06	164.57
4	Bihar	55.11	44.52	130.09
5	Chhattisgarh	68.19	46.96	124.25
6	Goa	156.05	230.27	133.76
7	Gujarat	89.77	68.65	111.52
8	Haryana	116.47	71.36	176.93
9	Himachal Pradesh	117.21	85.03	396.22
10	Jharkhand	61.32	47.35	100.35
11	Karnataka	98.18	67.67	135.58
12	Kerala	117.42	231.38	84.47
13	Madhya Pradesh	66.90	43.22	124.55
14	Maharashtra	98.19	64.64	133.35
15	Manipur	73.80	45.14	132.79
16	Meghalaya	76.59	61.59	134.11
17	Mizoram	110.81	95.76	123.00
18	Nagaland	74.35	73.78	74.98
19	Odisha	75.86	62.07	134.32
20	Punjab	107.43	67.14	162.58
21	Rajasthan	80.92	59.77	138.79
22	Sikkim	114.83	145.71	85.45
23	Tamil Nadu	100.22	67.51	127.90
24	Telangana	107.14	87.00	128.36
25	Tripura	77.03	68.25	89.98
26	Uttar Pradesh	69.22	49.61	130.70
27	Uttarakhand	104.15	85.77	136.27
28	West Bengal	80.58	57.84	118.92
Union Territories				
1	Andaman & Nicobar Islands	124.86	107.11	146.90
2	Chandigarh	142.41	-	-
3	Dadra and Nagar Haveli and Daman and Diu	68.76	134.80	54.65
4	Delhi	166.48	-	-
5	Jammu & Kashmir	84.49	60.19	139.03
6	Ladakh	164.04	135.73	224.68
7	Lakshdweep	93.16	-	-
8	Puduchery	68.76	72.79	67.06
All India Tele-density		83.27	58.87	127.51

Source: The Indian Telecom Services Yearly Performance Indicators 2023-2024

Table 13 (vi) : State/UT wise Wireline Subscriber base as on 31.03.2024

Sl. No.	States/UT	Wireline Subscribers (in million)		
		Total	Rural	Urban
1	Andhra Pradesh	2.28	0.64	1.65
2	Arunachal Pradesh	0.02	0.003	0.02
3	Assam	0.34	0.03	0.31
4	Bihar	0.62	0.06	0.56
5	Chhattisgarh	0.37	0.02	0.35
6	Goa	0.06	0.01	0.05
7	Gujarat	1.58	0.07	1.51
8	Haryana	0.77	0.12	0.65
9	Himachal Pradesh	0.17	0.05	0.12
10	Jharkhand	0.35	0.02	0.33
11	Karnataka	3.42	0.09	3.33
12	Kerala	1.53	0.66	0.87
13	Madhya Pradesh	1.38	0.05	1.33
14	Maharashtra Incl. Mumbai	5.09	0.13	4.96
15	Manipur	0.06	0.004	0.06
16	Meghalaya	0.06	0.003	0.06
17	Mizoram	0.04	0.001	0.04
18	Nagaland	0.04	0.0005	0.03
19	Odisha	0.49	0.04	0.45
20	Punjab	1.43	0.25	1.19
21	Rajasthan	1.01	0.07	0.95
22	Sikkim	0.01	0.001	0.01
23	Tamil Nadu	2.84	0.25	2.59
24	Telangana	1.35	0.06	1.28
25	Tripura	0.05	0.01	0.04
26	Uttar Pradesh (UPE+UPW)	1.84	0.07	1.78
27	Uttarakhand	0.37	0.03	0.34
28	West Bengal Incl. Kolkata	1.47	0.08	1.39
Union Territories				
1	Andaman & Nicobar Islands	0.04	0.02	0.02
2	Chandigarh	0.24	0.006	0.23
3	Dadra and Nagar Haveli and Daman and Diu	0.01	0.001	0.01
4	Delhi	3.98	0.0003	3.98
5	Jammu & Kashmir	0.40	0.02	0.38
6	Ladakh	0.003	0.001	0.002
7	Lakshdweep	0.007	0.003	0.003
8	Puduchery	0.06	0.01	0.05
Total		33.79	2.88	30.92

Source: The Indian Telecom Services Yearly Performance Indicators 2023-2024

Table 13 (vii) : State/UT wise Wireline Tele-density as on 31.03.2024

Sl. No.	States/UT	Wireline Tele-density		
		Total	Rural	Urban
1	Andhra Pradesh	4.28	1.89	8.32
2	Arunachal Pradesh	1.13	0.22	3.71
3	Assam	0.93	0.09	5.46
4	Bihar	0.48	0.05	3.55
5	Chhattisgarh	1.20	0.07	4.20
6	Goa	3.77	4.00	3.70
7	Gujarat	2.18	0.19	4.23
8	Haryana	2.52	0.70	4.96
9	Himachal Pradesh	2.22	0.75	14.92
10	Jharkhand	0.88	0.08	3.13
11	Karnataka	5.02	0.25	10.87
12	Kerala	4.27	8.20	3.13
13	Madhya Pradesh	1.58	0.09	5.21
14	Maharashtra Incl. Mumbai	4.00	0.20	7.98
15	Manipur	1.97	0.18	5.65
16	Meghalaya	1.86	0.12	8.54
17	Mizoram	2.98	0.12	5.29
18	Nagaland	1.56	0.05	3.23
19	Odisha	1.10	0.12	5.29
20	Punjab	4.63	1.37	9.09
21	Rajasthan	1.24	0.11	4.31
22	Sikkim	0.90	0.21	1.56
23	Tamil Nadu	3.68	0.70	6.21
24	Telangana	3.51	0.31	6.89
25	Tripura	1.09	0.23	2.36
26	Uttar Pradesh (UPE + UPW)	0.77	0.04	3.09
27	Uttarakhand	3.11	0.41	7.84
28	West Bengal incl. Kolkata	1.48	0.13	3.75
Union Territories				
1	Andaman & Nicobar Islands	10.68	10.43	11.00
2	Chandigarh	19.22	-	-
3	Dadra and Nagar Haveli and Daman and Diu	0.55	0.41	0.58
4	Delhi	18.28	0.38	18.34
5	Jammu & Kashmir	2.92	0.18	9.08
6	Ladakh	1.01	0.34	2.43
7	Lakshdweep	9.69	-	-
8	Puduchery	3.64	2.64	4.07
Total		2.41	0.32	6.21

Source: The Indian Telecom Services Yearly Performance Indicators 2023-2024

**Table 13 (viii) : State/UT wise Break up of Rural-Urban internet subscriber base
(in millions), as on 31.03.2024**

S. No.	State(s)	Narrowband		Broadband		Total (Mar-2024)	
		Rural	Urban	Rural	Urban	Rural	Urban
1	Andhra Pradesh	0.60	0.54	17.29	17.18	17.89	17.72
2	Arunachal Pradesh	0.01	0.01	0.52	0.36	0.53	0.37
3	Assam	0.21	0.10	12.54	6.92	12.75	7.02
4	Bihar	1.28	0.37	35.75	16.80	37.03	17.17
5	Chattisgarh	0.16	0.13	8.23	8.71	8.39	8.84
6	Goa	0.04	0.05	0.79	1.54	0.83	1.59
7	Gujarat	0.35	0.56	18.22	36.46	18.56	37.02
8	Haryana	0.24	1.61	9.72	18.10	9.96	19.71
9	Himachal Pradesh	0.06	0.05	3.97	2.52	4.03	2.58
10	Jharkhand	0.25	0.20	10.72	8.45	10.98	8.64
11	Karnataka	1.25	2.64	19.54	34.45	20.79	37.09
12	Kerala	0.46	0.60	15.42	17.20	15.88	17.81
13	Madhya Pradesh	0.54	0.43	19.62	28.07	20.17	28.50
14	Maharashtra incl. Mumbai	0.83	1.73	32.94	74.26	33.76	75.99
15	Manipur	0.01	0.01	0.93	1.29	0.95	1.30
16	Meghalaya	0.02	0.01	1.31	0.74	1.32	0.75
17	Mizoram	0.01	0.01	0.53	0.70	0.53	0.71
18	Nagaland	0.01	0.01	0.97	0.67	0.98	0.68
19	Odisha	0.34	0.12	15.81	8.28	16.15	8.40
20	Punjab	0.19	0.37	9.61	17.30	9.81	17.66
21	Rajasthan	0.60	0.66	25.15	26.07	25.75	26.73
22	Sikkim	0.004	0.001	0.30	0.29	0.31	0.29
23	Tamil Nadu incl. Chennai	0.62	0.94	16.60	43.06	17.23	44.00
24	Telangana	0.43	0.46	12.67	22.03	13.10	22.49
25	Tripura	0.02	0.02	1.04	1.10	1.06	1.12
26	Uttar Pradesh (UPE+UPW)	2.22	2.58	61.55	63.18	63.77	65.76
27	Uttarakhand	0.07	0.07	4.82	4.88	4.90	4.95
28	West Bengal incl. Kolkata	0.76	0.60	24.39	37.43	25.15	38.04
Union Territories							
1	Andaman & Nicobar Islands	0.003	0.003	0.20	0.21	0.20	0.21
2	Chandigarh	0.001	0.02	0.04	1.27	0.04	1.29
3	Dadar & Nagar Haweli (incl. Daman & Diu)	0.004	0.01	0.28	0.54	0.29	0.55
4	Delhi	0.04	3.39	0.25	31.50	0.29	34.89
5	Jammu & Kashmir	0.12	0.06	4.21	5.15	4.33	5.21
6	Ladakh	0.001	0.004	0.24	0.08	0.24	0.08
7	Lakshdweep	0.02	0.00002	0.03	0.003	0.06	0.003
8	Puduchery	0.03	0.15	0.33	0.74	0.36	0.89
Total		11.82	18.52	386.53	537.54	398.35	556.05
Grand Total		30.34		924.07		954.40	

Source: The Indian Telecom Services Yearly Performance Indicators 2023-2024

Table 13(ix): State/UT wise number of Internet Subscribers per 100 populations as on 31st March, 2024

S. No.	State(s)	Total Subscribers (In million)			Tele-density (%)		
		Rural	Urban	Total	Rural	Urban	Total
1	Andhra Pradesh	17.89	17.72	35.61	53.34	89.42	66.74
2	Arunachal Pradesh	0.53	0.37	0.89	45.02	89.67	56.59
3	Assam	12.75	7.02	19.77	41.93	123.98	54.80
4	Bihar	37.03	17.17	54.21	32.82	107.87	42.10
5	Chattisgarh	8.39	8.84	17.23	37.84	105.37	56.39
6	Goa	0.83	1.59	2.41	226.62	130.21	152.48
7	Gujarat	18.56	37.02	55.58	50.50	103.74	76.73
8	Haryana	9.96	19.71	29.67	56.83	150.77	96.97
9	Himachal Pradesh	4.03	2.58	6.60	59.83	331.77	87.96
10	Jharkhand	10.98	8.64	19.62	37.26	81.94	49.04
11	Karnataka	20.79	37.09	57.88	55.40	121.13	84.93
12	Kerala	15.88	17.81	33.68	196.98	63.89	93.74
13	Madhya Pradesh	20.17	28.50	48.67	32.44	111.65	55.50
14	Maharashtra	33.76	75.99	109.75	51.77	122.13	86.12
15	Manipur	0.95	1.30	2.25	43.29	122.55	69.21
16	Meghalaya	1.32	0.75	2.07	49.30	107.22	61.28
17	Mizoram	0.53	0.71	1.24	95.45	102.67	99.44
18	Nagaland	0.98	0.68	1.66	82.57	63.83	73.69
19	Odisha	16.15	8.40	24.55	44.94	99.03	55.26
20	Punjab	9.81	17.66	27.47	54.87	135.22	88.79
21	Rajasthan	25.75	26.73	52.48	42.89	121.83	64.02
22	Sikkim	0.31	0.29	0.60	90.81	81.02	85.79
23	Tamil Nadu incl. Chennai	17.23	44.00	61.23	48.74	105.35	79.41
24	Telangana	13.10	22.49	35.59	66.68	120.65	92.96
25	Tripura	1.06	1.12	2.18	42.51	66.19	52.08
26	Uttar Pradesh	63.77	65.76	129.53	35.30	114.13	54.36
27	Uttarakhand	4.90	4.95	9.84	65.44	115.52	83.67
28	West Bengal incl. Kolkata	25.15	38.04	63.18	40.23	102.54	63.44
Union Territories							
1	Andaman & Nicobar	0.20	0.21	0.41	89.60	117.45	102.02
2	Chandigarh	0.04	1.29	1.32	-	-	106.40
3	Dadar & Nagar Haweli	0.29	0.55	0.84	120.04	48.69	61.25
4	Delhi	0.29	34.89	35.18	-	-	161.48
5	Jammu & Kashmir	4.33	5.21	9.55	45.67	123.41	69.63
6	Ladakh	0.24	0.08	0.32	118.37	84.10	107.46
7	Lakshdweep	0.06	0.00	0.06	-	-	85.68
8	Puduchery	0.36	0.89	1.25	71.59	75.11	74.07
Total		398.35	556.05	954.40	44.16	111.75	68.19

Source: TThe Indian Telecom Services Yearly Performance Indicators 2023-2024

BANKING

Table 14(i): State-Wise Summary/ Sponsor Bank-Wise Summary, As on 31 March 2023

S.No.	Name of Sponsor Bank	No. Of RRBs
1	Bank of Baroda	3
2	Bank of India	3
3	Bank of Maharashtra	1
4	Canara Bank	4
5	Central Bank of India	2
6	Indian Bank	3
7	Indian Overseas Bank	1
8	J and K Bank	1
9	Punjab National Bank	9
10	State Bank of India	14
11	UCO Bank	1
12	Union Bank of India	1
	Total	43
S.No	Name of State/UT	No. Of RRBs
1	Andhra Pradesh #	3
2	Arunachal Pradesh	1
3	Assam	1
4	Bihar	2
5	Chhattisgarh	1
6	Gujarat	2
7	Haryana	1
8	Himachal Pradesh	1
9	Jammu & Kashmir	2
10	Jharkhand	1
11	Karnataka	2
12	Kerala	1
13	Madhya Pradesh	2
14	Maharashtra	2
15	Manipur	1
16	Meghalaya	1
17	Mizoram	1
18	Nagaland	1
19	Odisha	2
20	Puducherry	1
21	Punjab	1
22	Rajasthan	2
23	Tamil Nadu	1
24	Telangana #	2
25	Tripura	1
26	Uttar Pradesh	3
27	Uttarakhand	1
28	West Bengal	3
	Total	43

Source: Key Statistics & Financial Statements of Regional Rural Banks as on 31 March 2023, NABARD

Table 14(ii): Key Statistics of Regional Rural Banks FY 2022-23

(Amount in lakh)

S. No.	Name of RRB	Deposits Outstanding				Total Deposits Outstandingly	
		Savings		Term		No. Of A/cs.	Amount
1	1	12	13	14	15	16	17
1	ANDHRA PRAGATHI GB	58,27,403	7,03,833.15	8,94,462	12,45,712.76	67,42,458	19,79,176.92
2	CHAITANYA GODAVARI GB	19,32,807	2,43,366.78	2,39,240	6,00,483.50	21,86,204	8,55,877.71
3	SAPTAGIRI GB	20,42,844	2,39,744.40	1,83,438	9,47,409.12	22,34,658	11,93,712.78
4	ARUNACHAL PRADESH RB	3,84,027	64,650.84	15,092	36,216.73	4,05,748	1,25,529.50
5	ASSAM GVB	1,30,34,125	8,80,047.94	4,26,476	3,00,753.91	1,36,30,507	12,38,824.22
6	DAKSHIN BIHAR GB	1,43,22,846	16,81,995.80	5,60,296	6,04,880.73	1,52,26,136	23,48,477.75
7	UTTAR PRADESH GB	1,61,21,836	12,68,004.15	5,62,244	4,84,738.66	1,67,61,047	17,85,029.31
8	CHHATTISGARH RGB	87,18,236	9,74,922.76	3,04,441	4,22,471.95	91,11,983	14,33,511.60
9	BARODA GUJARAT GB	48,97,832	5,89,176.44	3,68,608	5,70,384.85	53,01,433	11,82,586.49
10	SAURASHTRA GB	18,79,987	3,77,653.16	2,69,114	4,74,250.65	21,60,703	8,63,741.40
11	SARVA HARYANA GB	62,66,084	11,13,064.17	3,28,159	9,27,263.42	66,21,669	20,55,515.70
12	HIMACHAL PRADESH	10,78,825	2,87,875.74	2,85,069	4,86,258.07	16,07,611	7,85,374.14
13	ELLAQUAI DEHATI BANK	3,23,402	58,134.13	51,612	73,978.65	3,82,415	1,37,783.41
14	J & K GB	14,34,064	22,39,646.80	1,74,680	2,70,995.76	16,40,722	5,26,876.46
15	JHARKHAND RGM	69,62,159	6,36,364.01	2,96,243	3,02,163.69	72,86,931	9,53,739.66
16	KARNATAKA GB	1,23,39,175	13,07,778.08	9,21,055	19,90,421.25	1,42,66,936	33,90,515.05
17	KARNATAKA VIKAS GB	66,52,974	7,93,112.19	10,91,137	10,49,383.37	77,74,897	18,71,042.51
18	KERALA GB	75,25,212	9,53,064.39	6,85,277	12,19,025.59	82,40,670	21,95,400.66
19	MADHYA PRADESH GB	1,01,06,149	8,58,417.13	6,98,175	8,42,645.72	1,08,58,537	17,52,374.12
20	MADHYANCHAL GB	52,45,002	6,47,817.95	2,60,702	3,76,448.56	55,47,332	10,41,642.98
21	MAHARASHTRA GB	62,91,748	6,97,724.11	2,40,034	7,89,419.02	66,19,330	15,57,876.30
22	VIDHARBHA KONKAN GB	31,51,266	2,90,033.77	1,95,370	2,45,003.85	33,62,445	5,45,583.04
23	MANIPUR RB	5,12,545	33,517.67	11,779	9,449.75	5,30,073	47,738.18
24	MEGHALAYA RB	9,09,114	2,59,288.84	34,653	85,761.57	9,53,318	3,60,418.26
25	MOZORAM RB	9,66,580	2,87,543.50	19,074	1,98,361.54	10,05,418	4,96,987.80
26	NAGALAND RB	47,595	7,417.73	1,769	5,170.02	49,755	13,544.31
27	ODOSHA GB	57,86,339	7,72,904.97	6,30,541	7,35,685.15	64,29,097	15,29,779.81
28	UTKAL GB	47,93,916	4,75,582.81	3,26,604	3,19,255.53	51,33,177	8,04,536.95
29	PUDUVAI BHARATHIYAR GB	3,02,660	22,908.88	25,079	90,113.43	3,29,715	1,13,832.41
30	PUNJAB GB	28,73,913	5,60,283.44	2,57,830	7,49,604.67	37,09,229	13,39,130.69
31	BARODA RAJASTHAN KGB	1,09,92,598	12,53,694.65	6,53,903	12,40,317.25	1,17,07,203	25,51,518.33
32	RAJASTHAN MARUDHARA GB	76,01,128	9,02,736.09	4,60,338	7,73,056.62	81,14,204	17,04,333.91
33	TAMIL NADU GB	55,62,749	3,77,713.94	4,90,971	16,06,779.95	60,74,647	19,93,847.84
34	ANDHRA PRADESH GVB	47,66,765	9,29,031.02	4,99,907	15,37,036.58	80,62,421	24,82,121.73
35	TELANGANA GB	37,74,396	4,16,897.92	2,23,666	8,32,252.08	40,50,417	12,61,032.78
36	TRIPURA GB	28,03,181	4,13,427.81	1,65,456	3,61,181.78	30,14,631	8,02,255.56
37	ARYAVART BANK	2,30,37,534	23,51,022.37	7,73,851	9,44,981.37	2,38,67,161	33,68,907.95
38	BARODA U.P. BANK	3,97,71,125	41,64,328.48	12,68,453	17,19,671.32	4,11,82,730	59,55,148.39
39	PRATHAMA U.P GB	1,12,15,781	17,05,885.75	3,33,938	7,97,975.28	1,16,21,001	25,52,372.76
40	UTTARAKHAND GB	18,63,128	3,98,857.62	2,82,223	2,97,746.81	21,61,161	7,11,775.95
41	BANGIYA GVB	1,23,62,417	10,64,035.26	6,57,992	7,55,699.50	1,30,45,773	18,67,191.46
42	PASCHIM BANGA GB	37,56,813	3,78,796.43	2,52,425	2,72,126.74	40,21,991	6,56,991.03
43	UTTAE BANGA KGB	24,84,460	2,74,930.64	1,09,416	1,06,688.53	26,40,503	4,17,272.54
All India Total		28,27,22,740	3,19,57,233.71	1,65,30,792	2,76,99,225.28	30,56,73,997	€ 08,50,930.35

Source: Key Statistics & Financial Statements of Regional Rural Banks as on 31 March 2023, NABARD

Table 14(iii): Key Statistics of Regional Rural Banks Financial Year 2022-23

(Amount in lakh)

S. No.	Name of RRB	Gross Loans 0/s – Priority Sector – Agriculture Farm Credit			
		Short Term Agri Loans		Investment Credit	
		No. Of A/cs.	Amount	No. Of A/cs.	Amount
1	2	3	4	5	6
1	ANDHRA PRAGATHI GB	7,71,366	8,18,321	3,93,610	3,16,105.45
2	CHAITANYA GODAVARI GB	4,78,341	5,03,004.61	22,262	15,149.47
3	SAPTAGIRI GB	4,20,035	5,06,926.48	5,561	27,602.95
4	ARUNACHAL PRADESH RB	2,665	2,253.19	-	-
5	ASSAM GVB	2,87,072	1,48,526.58	21,897	19,385.22
6	DAKSHIN BIHAR GB	6,75,841	5,08,243.94	44,642	46,664.06
7	UTTAR BIHAR GB	8,97,009	7,04,163.46	51,628	21,889.60
8	CHHATTISGARH RGB	1,67,864	1,41,671.73	1,536	7,660.98
9	BARODA GUJARAT GB	2,33,584	4,21,111.40	12,989	16,256.30
10	SAURASHTRA GB	2,13,395	4,41,907.70	225	410.53
11	SARVA HARYANA GB	2,98,867	8,93,897.65	57,425	57,648.98
12	HIMACHAL PRADESH GB	82,620	1,27,915.00	148	384.00
13	ELLAQUAI DEHATI BANK	17,378	21,329.09	-	-
14	J & K GB	1,04,329	82,339.72	1,750	4,106.39
15	JHARKHAND RGB	3,77,686	2,37,994.39	10,736	4,075.08
16	KARNATAKA GB	9,65,659	11,90,172.64	4,38,579	9,23,649.48
17	KARNATAKA VIKAS GB	4,23,931	8,19,681.46	4,203	17,903.66
18	KERALA GB	12,34,712	13,45,605.40	384	751.96
19	MADHYA PRADESH GB	3,55,511	6,35,406.96	-	-
20	MADHYANCHAL GB	1,70,223	2,00,718.67	5,246	4,462.43
21	MAHARASHTRA GB	5,58,783	4,91,340.90	10,244	13,264.65
22	VIDHARBHA KONKAN GB	1,63,787	1,70,142.95	2,603	8,072.0
23	MANIPUR RB	10,355	4,521.00	172	701.41
24	MEGHALAYA RB	34,803	20,078.09	306	281.56
25	MIZORAM RB	1,570	1,384.74	-	-
26	NAGALAND RB	699	177.26	-	-
27	ODISHA GB	2,98,50	1,66,003.28	18,827	16,559.15
28	UTKAL GB	2,24,309	1,43,201.85	2,073	4,773.15
29	PUDUVAI BHARATHIYAR GB	1,147	1,438.37	275	188.15
30	PUNJAB GB	1,58,232	6,09,784.09	54,838	55,879.14
31	BARODA RAJASTHAN KGB	5,32,921	12,94,914.22	98,857	1,57,902.19
32	RAJASTHAN MARUDHARA GB	2,65,532	7,13,684.58	24,362	18,498.70
33	TAMIL NADU GB	16,32,814	13,31,750.59	892	1,239.08
34	ANDHRA PRADESH GVB	10,36,171	10,29,837.94	1,65,089	6,28,134.58
35	TELANGANA GB	5,05,915	5,34,374.26	10,251	12,594.96
36	TRIPURA GB	1,02,470	18,240.49	-	-
37	ARYAVART BANK	13,69,086	17,58,812.07	2,460	6,095.41
38	BARODA U.P. BANK	14,48,971	14,87,159.33	14,097	17,939.73
39	PRATHAMA U.P GB	8,63,685	14,52,292.00	1,199	2,219.00
40	UTTARAKHAND GB	47,207	35,549.09	493	1,141.38
41	BANGIYA GVB	2,75,070	76,233.47	25,359	18,128.67
42	PASCHIM BANGA GB	79,938	63,896.54	17,902	29,504.14
43	UTTAR BANGA KGB	78,465	88,786.99	785	887.87
All India Total		1,78,68,523	2,12,44,795.48	15,23,905	24,78,111.53

Source: Key Statistics & Financial Statements of Regional Rural Banks as on 31 March 2023, NABARD

Table 14(iv): Key Statistics of Regional Rural Banks Financial Year 2022-23

(Amount in lakh)

S. No	Name of RRB	Gross Loans 0/s – Priority Sector – Education		Gross Loans 0/s-Priority Sector- Housing	
		No. Of A/cs.		Amount	
1	2	27	28	29	30
1	ANDHRA PRAGATHI GB 2	2,065	5,401.84	7,222	43,820.61
2	CHAITANYA GODAVARI GB	699	5,858.86	5,011	33,032.92
3	SAPTAGIRI GB	218	1,752.43	3,446	26,212.79
4	ARUNACHAL PRADESH RB	-	-	17	999.38
5	ASSAM GVB	165	380.22	4,563	34,931.47
6	DAKSHIN BIHAR GB	5,213	19,820.37	1,796	21,142.41
7	UTTAR BIHAR GB	2,782	7,118.87	3,312	7,200.00
8	CHHATTISGARH RGB	303	674.40	8,838	94,103.65
9	BARODA GUJARAT GB	747	2,860.32	8,337	78,443.60
10	SAURASHTRA GB	319	1,075.38	10,899	71,842.26
11	SARVA HARYANA GB	1,177	2,706.29	6,402	38,912.63
12	HIMACHAL PRADESH GB	607	1,613.00	5,545	57,634.00
13	ELLAQUAI DEHATI BANK	39	117.97	314	3,491.99
14	J & K GB	332	1,125.92	3,432	25,094.11
15	JHARKHAND RGB	342	1,105.23	2,102	18,685.95
16	KARNATAKA GB	8,635	20,355.06	12,728	97,118.61
17	KARNATAKA VIKAS GB	6,871	14,278.04	8,302	59,490.75
18	KERALA GB	15,714	47,918.01	63,740	3,38,338.60
19	MADHYA PRADESH GB	2,623	5,909.04	2,10,325	1,38,269.46
20	MADHYANCHAL GB	276	577.47	59,350	50,444.31
21	MAHARASHTRA GB	809	1,947.75	15,589	1,35,627.33
22	VIDHARBHA KONKAN GB	1,544	3,177.45	5,958	23,575.92
23	MANIPUR RB	20	38.08	97	968.49
24	MEGHALAYA RB	359	768.06	1,109	9,886.96
25	MIZORAM RB	71	252.62	7,704	63,033.83
26	NAGALAND RB	-	-	22	671.15
27	ODISHA GB	682	2,157.05	3,255	12,523.90
28	UTKAL GB	142	410.72	4,320	32,897.84
29	PUDUVAI BHARATHIYAR GB	-	-	573	2,175.16
30	PUNJAB GB	333	1,530.09	5,225	34,641.07
31	BARODA RAJASTHAN KGB	719	2,171.00	5,579	58,452.00
32	RAJASTHAN MARUDHARA GB	227	855.70	10,377	94,794.22
33	TAMIL NADU GB	211	377.11	2,355	18,073.07
34	ANDHRA PRADESH GVB	881	3,697.62	21,539	2,27,762.12
35	TELANGANA GB	278	1,249.31	8,125	1,00,699.59
36	TRIPURA GB	954	1,810.53	12,117	70,079.35
37	ARYAVART BANK	817	1,798.06	3,999	30,048.31
38	BARODA U.P. BANK	1,281	3,380.35	11,716	93,850.88
39	PRATHAMA U.P GB	1,339	3,242.00	10,013	56,753.00
40	UTTARAKHAND GB	419	1,302.17	6,473	56,775.44
41	BANGIYA GVB	1,618	2,032.48	6,466	31,816.45
42	PASCHIM BANGA GB	835	1,384.53	4,192	34,624.46
43	UTTAR BANGA KGB	104	154.81	2,383	21,357.27
All India Total		62,770	1,74,386.21	5,74,867	24,50,297.31

Source: Key Statistics & Financial Statements of Regional Rural Banks as on 31 March 2023, NABARD

Table 14(v): Key Statistics of Regional Rural Banks Financial Year 2022-23

(Amount in lakh)

S. No	Name of RRB	Gross Loans 0/s – Priority Sector -MSME		Gross Loans 0/s-Priority Sector-MSME	
		Advances to KVI		Amount	
1	2	23	24	25	26
1	ANDHRA PRAGATHI GB 2	261	1,340.95	1,67,435	1,62,764.76
2	CHAITANYA GODAVARI GB	-	-	59,850	46,345.25
3	SAPTAGIRI GB	119	343.23	69,013	64,164.19
4	ARUNACHAL PRADESH RB	-	-	846	7,386.84
5	ASSAM GVB	7,075	11,599.05	96,434	1,23,829.45
6	DAKSHIN BIHAR GB	-	-	1,11,781	1,06,696.43
7	UTTAR BIHAR GB	-	-	3,83,761	4,16,853.57
8	CHHATTISGARH RGB	3,362	6,134.69	65,945	93,673.55
9	BARODA GUJARAT GB	320	389.00	20,893	48,451.20
10	SAURASHTRA GB	-	-	1,307	64,221.53
11	SARVA HARYANA GB	-	-	43,361	39,655.09
12	HIMACHAL PRADESH GB	-	-	36,268	96,671.00
13	ELLAQUAI DEHATI BANK	-	-	14,178	28,942.18
14	J & K GB	-	-	50,025	1,34,734.73
15	JHARKHAND RGB	1,774	5,136.96	35,647	52,608.84
16	KARNATAKA GB	-	-	1,82,430	2,12,806.48
17	KARNATAKA VIKAS GB	-	-	1,37,016	1,79,582.96
18	KERALA GB	305	1,093.11	75,599	1,63,171.35
19	MADHYA PRADESH GB	-	-	2,39,442	2,11,856.87
20	MADHYANCHAL GB	1,004	3,512.03	73,179	56,317.21
21	MAHARASHTRA GB	-	-	36,491	1,29,803.80
22	VIDHARBHA KONKAN GB	-	-	47,168	73,862.10
23	MANIPUR RB	-	-	11,437	10,985.10
24	MEGHALAYA RB	1,062	3,064.60	14,139	28,451.33
25	MIZORAM RB	1,282	3,063.03	13,032	76,938.56
26	NAGALAND RB	-	-	1,346	941.33
27	ODISHA GB	5,474	5,176.24	1,78,689	2,08,133.68
28	UTKAL GB	-	-	9,196	49,341.26
29	PUDUVAI BHARATHIYAR GB	-	-	6,908	8,260.62
30	PUNJAB GB	2	0.94	82,027	83,529.20
31	BARODA RAJASTHAN KGB	-	-	78,343	1,95,039.90
32	RAJASTHAN MARUDHARA GB	1,758	3,910.01	38,326	57,736.56
33	TAMIL NADU GB	-	-	2,08,591	2,00,479.80
34	ANDHRA PRADESH GVB	-	-	1,55,397	1,99,949.92
35	TELANGANA GB	-	-	39,211	80,804.15
36	TRIPURA GB	-	-	95,149	87,953.78
37	ARYAVART BANK	-	-	2,32,789	1,93,571.58
38	BARODA U.P. BANK	-	-	2,67,142	3,22,147.56
39	PRATHAMA U.P GB	-	-	1,35,585	1,45,435.00
40	UTTARAKHAND GB	1,012	717.73	26,689	85,074.65
41	BANGIYA GVB	4,231	7,155.48	1,51,084	2,16,460.39
42	PASCHIM BANGA GB	14	25.49	74,159	1,42,764.95
43	UTTAR BANGA KGB	179	262.68	35,774	23,879.68
All India Total		29,234	52,925.22	38,03,082	49,32,278.38

Source: Key Statistics & Financial Statements of Regional Rural Banks as on 31 March 2023, NABARD

Table 14(vi): Key Statistics of Regional Rural Banks Financial Year 2022-23

(Amount in lakh)

S. No.	Name of RRB	Gross Loans 0/s- Non- Priority Sector- Housing Loans		Gross Loans 0/s- Non- Priority Sector- Personal Loans		Gross Loans 0/s- Non-Priority Sector- Others	
		No. of A/cs.	Amount	No. of A/cs.	Amount	No. of A/cs.	Amount
1	2	45	46	47	48	49	50
1	ANDHRA PRAGATHI GB	773	15,982.50	932	2,038.36	50,334	1,74,242.06
2	CHAITANYA GODAVARI GB	439	8,498.93	2,372	20,027.52	7,906	47,847.05
3	SAPTAGIRI GB	600	16,456.85	751	2,366.57	13,485	59,399.61
4	ARUNACHAL PRADESH RB	173	5,434.32	1,815	13,116.95	437	3,808.24
5	ASSAM GVB	24	799.15	9,264	32,981.01	16,164	41,453.91
6	DAKSHIN BIHAR GB	1,696	22,957.25	2,734	4,883.67	8,638	19,480.03
7	UTTAR PRADESH GB	547	8,761.51	4,535	9,744.64	21,155	32,105.49
8	CHHATTISGARH RGB	1,394	36,695.78	27,619	1,45,328.41	17,571	72,289.85
9	BARODA GUJARAT GB	688	22,811.55	6,859	6,740.53	14,580	73,380.07
10	SAURASHTRA GB	81	2,683.91	79	174.87	5,673	27,064.57
11	SARVA HARYANA GB	1,864	80,079.44	6,516	30,705.95	22,280	1,45,385.43
12	HIMACHAL PRADESH	243	3,606.00	2,227	5,196.00	7,922	28,073.86
13	ELLAQUAI DEHATI BANK	26	210.60	449	3,713.11	2,842	4,927.90
14	J & K GB	159	4,691.31	14,442	32,684.76	8,104	27,532.57
15	JHARKHAND RGM	197	3,280.98	4,254	15,567.93	14,200	39,237.13
16	KARNATAKA GB	1,889	64,372.75	26,965	62,656.00	15,098	74,127.36
17	KARNATAKA VIKAS GB	227	7,833.91	13,341	27,404.02	64,312	1,06,916.88
18	KERALA GB	2,047	5,752.35	5,154	3,892.70	45,570	1,28,887.15
19	MADHYA PRADESH GB	204	6,337.72	7,783	10,631.50	58,857	1,70,888.40
20	MADHYANCHAL GB	347	6,924.99	3,604	12,537.46	18,565	41,537.61
21	MAHARASHTRA GB	1,802	55,028.26	4,542	9,417.57	8,274	54,204.37
22	VIDHARBHA KONKAN GB	112	2,534.55	396	355.33	22,286	32,845.70
23	MANIPUR RB	112	2,860.23	329	532.90	251	1,285.55
24	MEGHALAYA RB	326	10,345.89	8,741	25,845.50	1,366	9,309.68
25	MOZORAM RB	1,198	40,568.94	10,634	49,232.47	2,462	10,421.29
26	NAGALAND RB	-	-	378	1,727.75	69	173.87
27	ODOSHA GB	179	6,826.36	7,161	12,998.32	27,944	24,531.72
28	UTKAL GB	-	-	926	1,735.34	96,535	68,674.24
29	PUDUVAI BHARATHIYAR GB	104	2,383.58	-	-	894	2,335.26
30	PUNJAB GB	313	9,053.88	1,452	5,454.76	11,731	46,804.63
31	BARODA RAJASTHAN KGB	999	28,139.00	13,559	83,945.93	26,873	1,26,578.73
32	RAJASTHAN MARUDHARA GB	2,699	57,406.03	18,722	56,969.81	16,635	1,17,463.10
33	TAMIL NADU GB	500	12,875.04	1,079	1,085.76	17,709	39,394.99
34	ANDHRA PRADESH GVB	6,837	1,98,533.56	2,784	11,423.38	1,73,361	1,92,460.23
35	TELANGANA GB	1,302	4,725.04	2,193	10,800.57	1,68,802	2,17,450.02
36	TRIPURA GB	-	-	15,067	28,415.38	14,008	29,916.72
37	ARYAVART BANK	57	1,960.90	38,165	96,240.96	7,467	53,624.72
38	BARODA U.P. BANK	2,453	52,816.66	59,934	2,76,867.76	8,936	88.89
39	PRATHAMA U.P GB	377	11,606.00	11,059	55,435.00	14,678	1,41,437.74
40	UTTARAKHAND GB	1,920	36,092.82	7,357	23,645.84	11,369	67,181.79
41	BANGIYA GVB	1,022	9,039.44	26,437	52,198.45	5,893	16,751.46
42	PASCHIM BANGA GB	22	990.13	2,749	6,684.76	7,054	10,771.07
43	UTTAR BANGA KGB	238	2,008.90	19,426	45,118.21	539	1,034.84
All India Total		36,190	9,09,967.01	3,94,785	12,98,523.71	10,58,829	25,83,325.78

Source: Key Statistics & Financial Statements of Regional Rural Banks as on 31 March 2023, NABARD

Table 14(vii): Key Statistics of Regional Rural Banks Financial Year 2022-23

(Amount in lakh)

S. No.	Name of RRB	Of Total Loans 0/s Loans to Weaker Sections under Priority Sector		Or Total Loans 0/s, Loans to Small and Marginal Farmers	
		No. of A/cs.	Amount	No. of A/cs.	Amount
1	2	55	56	57	58
1	ANDHRA PRAGATHI GB	11,06,711	9,63,521.47	11,06,711	9,63,521.47
2	CHAITANYA GODAVARI GB	5,22,915	7,20,064.14	4,68,825	4,65,625.50
3	SAPTAGIRI GB	4,40,203	6,41,412.87	3,71,661	5,53,004.22
4	ARUNACHAL PRADESH RB	3,825	4,986.70	3,619	4,298.08
5	ASSAM GVB	4,40,753	3,20,859.06	1,03,265	76,744.20
6	DAKSHIN BIHAR GB	7,92,013	7,43,225.00	7,65,618	7,25,685.72
7	UTTAR PRADESH GB	12,57,601	8,84,784.00	11,40,307	7,35,689.98
8	CHHATTISGARH RGB	1,49,854	1,60,747.19	1,40,158	1,02,111.76
9	BARODA GUJARAT GB	2,27,040	3,49,113.70	2,01,706	3,08,974.13
10	SAURASHTRA GB	1,45,037	2,10,231.24	1,36,444	1,92,545.32
11	SARVA HARYANA GB	3,62,839	7,08,772.35	3,26,039	6,69,751.54
12	HIMACHAL PRADESH	90,831	1,59,018.75	86,354	1,33,282.00
13	ELLAQUAI DEHATI BANK	26,870	26,972.06	23,682	24,635.83
14	J & K GB	1,13,026	1,01,613.99	90,669	69,415.09
15	JHARKHAND RGM	4,50,746	3,40,926.77	4,50,746	3,40,926.77
16	KARNATAKA GB	13,94,393	16,56,574.49	10,07,258	12,63,160.0
17	KARNATAKA VIKAS GB	4,10,082	6,12,398.99	3,73,974	3,94,997.27
18	KERALA GB	13,20,738	17,10,409.24	10,04,368	13,44,312.81
19	MADHYA PRADESH GB	6,18,056	6,75,748.17	3,01,093	3,22,093.65
20	MADHYANCHAL GB	6,18,056	1,96,601.00	1,19,662	72,093.90
21	MAHARASHTRA GB	6,09,848	6,47,183.08	4,15,253	3,41,959.15
22	VIDHARBHA KONKAN GB	1,92,986	2,17,078.63	1,31,700	1,27,171.76
23	MANIPUR RB	19,225	12,624.38	18,059	12,489.46
24	MEGHALAYA RB	52,480	61,560.63	37,372	21,654.36
25	MOZORAM RB	35,113	51,740.50	34,083	43,799.22
26	NAGALAND RB	2,672	3,188.91	1,211	1,133.74
27	ODOSHA GB	5,78,147	4,33,935.11	3,79,457	3,35,823.95
28	UTKAL GB	2,18,854	2,00,809.27	2,12,243	1,61,705.99
29	PUDUVAI BHARATHIYAR GB	81,581	82,152.45	66,186	66,961.48
30	PUNJAB GB	3,09,488	5,94,557.14	2,57,695	5,54,506.95
31	BARODA RAJASTHAN KGB	6,37,642	10,95,373.14	6,37,642	10,95,373.14
32	RAJASTHAN MARUDHARA GB	2,05,644	4,36,484.67	1,33,957	2,68,061.61
33	TAMIL NADU GB	11,89,969	12,20,971.62	11,17,486	11,43,020.55
34	ANDHRA PRADESH GVB	12,62,192	18,72,302.19	10,55,965	15,95,865.54
35	TELANGANA GB	5,37,018	7,48,691.88	5,23,816	7,17,734.41
36	TRIPURA GB	2,16,697	1,99,213.33	1,32,650	83,593.35
37	ARYAVART BANK	14,00,774	16,20,578.75	12,44,572	15,58,248.71
38	BARODA U.P. BANK	14,47,483	15,08,124.72	10,51,569	11,00,419.35
39	PRATHAMA U.P GB	7,47,058	12,83,684.01	7,35,741	12,72,277.78
40	UTTARAKHAND GB	66,189	66,249.36	51,443	32,259.56
41	BANGIYA GVB	5,59,612	4,90,489.81	5,09,107	4,43,348.45
42	PASCHIM BANGA GB	1,58,153	2,43,688.69	1,27,174	1,69,938.44
43	UTTAR BANGA KGB	1,40,781	2,20,979.10	1,34,852	2,11,674.71
All India Total		2,07,63,033	2,44,99,642.55	1,72,31,392	2,01,21,890.89

Source: Key Statistics & Financial Statements of Regional Rural Banks as on 31 March 2023, NABARD



RURAL DEVELOPMENT PROGRAMME

MULTIFACETED INITIATIVES TO IMPROVE
THE ECOSYSTEM OF QUALITY OF LIFE

Table 15(i): State-wise Persondays (PDs) generated as % of labour budget under MGNREGA for FY 2022-23

State/UT	Approved Labour Budget in FY 2022-23 (in lakhs)	Persondays generated in FY 2022-23 (in lakhs)	PDs generated as a % of Labour Budget
ANDHRA PRADESH	2300.00	2395.28	104%
ARUNACHAL PRADESH	150.00	151.17	101%
ASSAM	792.00	788.00	99%
BIHAR	2500.00	2364.48	95%
CHHATTISGARH	1200.00	1269.14	106%
GOA	4.00	0.94	24%
GUJARAT	480.00	466.39	97%
HARYANA	125.00	96.50	77%
HIMACHAL PRADESH	315.00	303.03	96%
JAMMU AND KASHMIR	275.00	308.74	112%
JHARKHAND	900.00	914.90	102%
KARNATAKA	1300.00	1258.19	97%
KERALA	950.00	965.75	102%
LADAKH	20.00	19.56	98%
MADHYA PRADESH	2200.00	2259.62	103%
MAHARASHTRA	730.00	709.59	97%
MANIPUR	250.00	74.62	30%
MEGHALAYA	325.00	289.20	89%
MIZORAM	185.00	202.33	109%
NAGALAND	200.00	196.83	98%
ODISHA	1650.00	1800.57	109%
PUNJAB	315.00	321.18	102%
RAJASTHAN	3400.00	3571.39	105%
SIKKIM	30.00	32.47	108%
TAMIL NADU	3200.00	3346.54	105%
TELANGANA	1100.00	1218.64	111%
TRIPURA	325.00	334.31	103%
UTTAR PRADESH	3100.00	3114.95	100%
UTTARAKHAND	200.00	206.46	103%
WEST BENGAL	0.00	378.75	NA
ANDAMAN AND NICOBAR	3.00	1.29	43%
DN HAVELI AND DD	1.00	0.00	0%
LAKSHADWEEP	0.10	0.05	45%
PUDUCHERRY	8.00	8.30	104%
Total	28533.1	29369.13	103%

Source: <https://nreganarep.nic.in/netnrega/MISreport4.aspx> (reports 2.2.1 and 5.1.1)

Table 15(ii): State-wise % of SCs, STs and Women in total persondays (PDs) generated under MGNREGA for FY 22-23

S. No.	State/UT	PDs generated (in lakhs)	SC PDs as % of total PDs	ST PDs as % of total PDs	Women PDs as % of total PDs
1	ANDHRA PRADESH	2395.364	23%	10%	61%
2	ARUNACHAL PRADESH	151.17	0%	94%	46%
3	ASSAM	788.005	4%	14%	48%
4	BIHAR	2364.552	17%	2%	56%
5	CHHATTISGARH	1325.09	9%	38%	53%
6	GOA	0.94	1%	46%	78%
7	GUJARAT	466.405	5%	43%	48%
8	HARYANA	96.506	53%	0%	60%
9	HIMACHAL PRADESH	307.888	26%	8%	65%
10	JAMMU AND KASHMIR	308.766	4%	11%	31%
11	JHARKHAND	914.903	10%	24%	48%
12	KARNATAKA	1258.252	17%	12%	52%
13	KERALA	965.776	18%	7%	90%
14	LADAKH	19.556	0%	100%	62%
15	MADHYA PRADESH	2259.818	14%	32%	42%
16	MAHARASHTRA	787.987	8.00%	20%	45%
17	MANIPUR	74.619	2%	69%	51%
18	MEGHALAYA	289.223	1%	95%	52%
19	MIZORAM	202.331	0%	99%	48%
20	NAGALAND	196.828	0%	99%	43%
21	ODISHA	1852.727	14%	35%	48%
22	PUNJAB	321.183	72%	0%	67%
23	RAJASTHAN	3571.456	21%	22%	68%
24	SIKKIM	32.467	5%	39%	55%
25	TAMIL NADU	3346.552	28%	1%	86%
26	TELANGANA	1218.673	22%	20%	62%
27	TRIPURA	334.553	15%	50%	48%
28	UTTAR PRADESH	3115.156	32%	1%	38%
29	UTTARAKHAND	206.462	17%	4%	57%
30	WEST BENGAL	378.752	21%	7%	48%
31	ANDAMAN AND NICOBAR	1.287	0%	14%	59%
32	DN HAVELI AND DD	0	NA	NA	NA
33	LAKSHADWEEP	0.045	0%	100%	27%
34	PUDUCHERRY	8.296	30%	0%	88%
	Total	29561.588	20%	18%	57%

Source: <https://nreganarep.nic.in/netnrega/MISreport4.aspx> (Report 5.1.5)

Table 15(iii): State-wise average duration of employment provided per household, average wage rate per day per person (in Rs.) and count of households which have completed 100 days of employment

Sl. No.	State/Uts	Average days of employment provided per HH	Average Wage per person/day (In Rs.)	No. of Families Completed 100 days
1	ANDHRA PRADESH	52.27	211.47	259649
2	ARUNACHAL PRADESH	55.78	215.96	5739
3	ASSAM	34.25	228.96	21478
4	BIHAR	47.16	209.91	39677
5	CHHATTISGARH	51.48	188.13	351267
6	GOA	25.5	315	55
7	GUJARAT	45.31	216.45	16974
8	HARYANA	31.34	327.05	3447
9	HIMACHAL PRADESH	47.6	210.65	50770
10	JAMMU AND KASHMIR	43.7	226.69	9940
11	JHARKHAND	44.31	233.97	73589
12	KARNATAKA	42.52	300.45	31662
13	KERALA	62.26	310.5	449638
14	LADAKH	57.86	226.9	1161
15	MADHYA PRADESH	50.03	198.26	94739
16	MAHARASHTRA	37.16	242.2	138838
17	MANIPUR	20.76	250.94	64
18	MEGHALAYA	60.35	229.97	66772
19	MIZORAM	93.64	233	99059
20	NAGALAND	46.78	216	72
21	ODISHA	55.51	220.84	417647
22	PUNJAB	37.97	275.59	13534
23	RAJASTHAN	56.28	189.77	453500
24	SIKKIM	54.06	222.75	4509
25	TAMIL NADU	50.96	226.62	390317
26	TELANGANA	44.56	164.33	33874
27	TRIPURA	59.92	199.23	49777
28	UTTAR PRADESH	44.42	212.81	496308
29	UTTARAKHAND	41.2	212.96	20949
30	WEST BENGAL	23.24	213.81	1618
31	ANDAMAN AND NICOBAR	27.64	294.38	58
32	DN HAVELI AND DD	0	0	0
33	LAKSHADWEEP	45.74	280.05	4
34	PUDUCHERRY	19.61	241.9	7
Total		47.83	217.9	3596692

Source: <https://nreganarep.nic.in/netnrega/MISreport4.aspx> (Reports 7.1.2 and 5.1.1)

**Table 15(iv): Deendayal Antyodaya Yojana – National Rural Livelihoods Mission
(DAY - NRLM): Physical data of Financial Year 2022-23:**

S.No	State	Number of SHG Formed	Number of Households Mobilised into SHGs
1	Andaman & Nicobar	141	1253
2	Andhra Pradesh	33122	627124
3	Arunachal	3731	25838
4	Assam	26902	394281
5	Bihar	51785	588507
6	Chhattisgarh	48583	521600
7	Daman DIU and NH	212	1923
8	Goa	279	3578
9	Gujarat	11494	60834
10	Haryana	6790	54464
11	Himachal Pradesh	7911	62156
12	Jammu & Kashmir	20586	138103
13	Jharkhand	10128	116595
14	Karnataka	36903	319306
15	Kerala	4131	26496
16	Ladakh	105	707
17	Lakshadweep	17	171
18	Madhya Pradesh	72487	1059588
19	Maharashtra	43113	318408
20	Manipur	4082	40123
21	Meghalaya	4686	38986
22	Mizoram	1688	7857
23	Nagaland	1441	8937
24	Odisha	29611	202878
25	Puducherry	783	8069
26	Punjab	8368	79494
27	Rajasthan	50535	492589
28	Sikkim	321	2026
29	Tamil Nadu	27821	195938
30	Telangana	21193	284750
31	Tripura	12198	105990
32	Uttar Pradesh	125652	1204807
33	Uttarakhand	17581	119066
34	West Bengal	120092	1035392
Total:		804472	8147834

Source: Rural Livelihood Division, Department of Rural Development

**Table 15(v): Deendayal Antyodaya Yojana – National Rural Livelihoods Mission (DAY - NRLM):
Financial data of FY 2022-23:**

S. No.	State Name	Number of SHGs provided Revolving Fund (in lakhs)	Amount of Revolving Fund disbursed (Rs. In lakhs)	Number of SHGs provided Community Investment Fund (in lakhs)	Amount of Community Investment Fund disbursed (Rs. In lakhs)
1	ANDAMAN AND NICOBAR	2	0.3	0	0
2	ANDHRA PRADESH	0	0	0	0
3	ARUNACHAL PRADESH	1719	431.25	835.98	1416.75
4	ASSAM	19360	5007.94	38787.02	21139.12
5	BIHAR	37349	5634.57	0	66895.83
6	CHHATTISGARH	21835	3398.25	20237.58	12230.12
7	GOA	285	86.8	1501.09	824.93
8	GUJARAT	12374	3442.39	19708.6	17829.51
9	HARYANA	6764	1273.05	10594.14	5632.4
10	HIMACHAL PRADESH	6379	1829.05	6856.39	3416.93
11	JAMMU AND KASHMIR	12061	1810.8	20969.18	8369.45
12	JHARKHAND	5968	895.2	15352	7267.05
13	KARNATAKA	1699	255.9	34420.83	38357.43
14	KERALA	449	67.5	0	45
15	LADAKH	91	13.95	0	0
16	LAKSHADWEEP	38	5.7	0	0
17	MADHYA PRADESH	71426	13165.93	49009.66	35799.22
18	MAHARASHTRA	99856	15072.74	48577.85	28157.39
19	MANIPUR	1221	200.55	427.32	476.5
20	MEGHALAYA	6232	986.02	16442.61	10037.28
21	MIZORAM	1432	360.6	2577.75	3328.3
22	NAGALAND	1439	226.2	2520.8	1667.74
23	ODISHA	75384	12393.35	66414.58	39880.6
24	PUDUCHERRY	1346	371.4	1580.28	654.14
25	PUNJAB	7880	1478.1	4912.24	2134.39
26	RAJASTHAN	72317	10859.55	45042	69773.76
27	SIKKIM	343	62.95	2361.78	1994.12
28	TAMIL NADU	21251	3231.35	29294.41	32685.99
29	TELANGANA	0	0	0	0
30	THE DADRA AND NAGAR HAVELI AND DAMAN AND DIU	26	4.5	91	13.65
31	TRIPURA	14852	2098.15	14212.26	17518.97
32	UTTARAKHAND	7039	1116.55	13598.86	10095.95
33	UTTAR PRADESH	134057	20478.85	80307.45	88644.21
34	WEST BENGAL	131192	20069.72	110199.04	77397.75

Source: Rural Livelihood Division, Department of Rural Development

**Table 15(vi): Pradhan Mantri Gram Sadak Yojana (PMGSY):
Physical data of Financial Year 2022-23:**

State	Length Targets (km)	Completed Length (km)	Percentage Completion against the targeted length (%)
Andaman And Nicobar	100	31.05	31
Andhra Pradesh	2160	1050.56	49
Arunachal Pradesh	2308	1183.2	51
Assam	1000	624.5	62
Bihar	2500	1960.79	78
Chhattisgarh	2874	669.89	23
Gujarat	1500	824.09	55
Haryana	877	413.99	47
Himachal Pradesh	1946	1125.98	58
Jammu And Kashmir	1598	464.15	29
Jharkhand	2000	1052.91	53
Karnataka	2000	1628.94	81
Kerala	500	133.21	27
Madhya Pradesh	4000	3731.63	93
Maharashtra	2000	1143.71	57
Manipur	2239	1339.94	60
Meghalaya	1016	481.23	47
Mizoram	406	191.92	47
Nagaland	262	68.94	26
Odisha	2000	2668.3	133
Puducherry	64	38	59
Punjab	1000	453.1	45
Rajasthan	1500	544.01	36
Sikkim	537	281.86	52
Tamil Nadu	1000	847.27	85
Tripura	400	122.75	31
Uttar Pradesh	5000	5011.09	100
Uttarakhand	1487	904.48	61
West Bengal	1200	122.67	10
Telangana	1500	496.01	33
Ladakh	197	139.26	71
Total	47171	29749.41	63

Source: <https://omms.nic.in/>

**Table 15(vii): Physical Progress under different verticals of PMGSY
in Financial year 2022-23 (State-wise)**

Sr. No.	State	PMGSY-I			PMGSY-II			PMGSY-III		
		No. of Roads Completed	No. of Bridges Completed	Road Length Completed (in Kms.)	No. of Roads Completed	No. of Bridges Completed	Road Length Completed (in Kms.)	No. of Roads Completed	No. of Bridges Completed	Road Length Completed (in Kms.)
1	Andaman And Nicobar	13	0	22.256	0	0	8.789	-	-	-
2	Andhra Pradesh	16	2	45.830	1	0	0.000	162	0	813.094
3	Arunachal Pradesh	132	60	974.168	38	2	215.529	0	0	0.000
4	Assam	119	96	36.249	45	20	4.723	193	0	583.525
5	Bihar	116	150	237.836	32	37	65.895	37	5	1,353.820
6	Chhattisgarh	136	11	154.592	2	0	6.100	247	17	87.304
7	Goa	0	0	0.000	0	0	0.000	143	0	824.093
8	Gujarat	0	1	0.000	0	0	0.000	78	0	413.992
9	Haryana	0	0	0.000	54	0	417.345	0	0	0.000
10	Himachal Pradesh	160	16	708.635	67	4	23.253	0	0	0.000
11	Jammu And Kashmir	343	26	440.901	8	2	4.660	7	0	479.305
12	Jharkhand	82	29	46.248	0	0	0.000	354	53	1,628.944
13	Karnataka	0	0	0.000	5	0	6.825	9	0	107.640
14	Kerala	9	0	18.744	2	11	2.148	318	118	3,686.316
15	Madhya Pradesh	22	45	39.689	1	0	0.500	24	0	896.978
16	Maharashtra	46	17	79.685	30	1	158.290	0	0	0.000
17	Manipur	71	55	1,181.645	38	0	95.506	0	0	0.000
18	Meghalaya	157	35	385.725	1	0	23.600	0	0	0.000
19	Mizoram	52	0	168.320	2	4	37.200	0	0	0.000
20	Nagaland	10	4	31.740	29	4	10.281	409	8	2,516.332
21	Odisha	113	25	73.367	0	0	38.003	162	0	813.094
22	Punjab	0	0	0.000	0	0	0.000	34	0	453.095
23	Rajasthan	0	0	0.000	0	0	0.000	114	1	544.005
24	Sikkim	49	22	215.816	12	0	66.043	0	0	0.000
25	Tamil Nadu	0	0	0.000	0	0	0.000	261	0	847.267
26	Tripura	11	4	31.470	28	0	91.275	0	0	0.000
27	Uttar Pradesh	1	0	0.010	0	0	0.000	739	3	4,957.781
28	Uttarakhand	379	64	870.826	42	0	33.654	0	0	0.000
29	West Bengal	124	16	94.263	57	9	28.402	0	0	0.000
30	Telangana	18	7	48.839	0	1	0.000	40	1	380.010
31	Ladakh	8	0	117.200	7	1	22.060	0	0	0.000
	Total	2,187	685	6,024.054	501	96	1,360.081	3,169	206	20,573.501

Road Connectivity Project for Left Wing Extremism Affected Areas (RCPLWEA):

Sr.No.	State	No. of Roads Completed	No. of Bridges Completed	Road Length Completed (In Kms)
1	Andhra Pradesh	23	8	191.635
2	Bihar	38	28	303.241
3	Chhattisgarh	100	8	421.893
4	Jharkhand	31	7	522.697
5	Madhya Pradesh	2	3	3.477
6	Maharashtra	8	57	155.685
7	Odisha	6	0	68.317
8	Uttar Pradesh	4	1	53.300
9	Telangana	0	8	67.164
Total		212	120	1,787.409

Physical Progress under different verticals of PMGSY in Financial year 2022-23 (Total)

Vertical	No. of Roads Completed	Road Length Completed (in Kms.)
PMGSY-I	2,187	6,024
PMGSY-II	501	1,360
PMGSY-III	3,169	20,573
RCPLWEA	212	1,787

Source: <https://omms.nic.in/>

Table 15(viii): Pradhan Mantri Awas Yojana - Gramin (PMAY-G): Key Performance Indicator

Financial Year 2022-23

Key Performance Indicator	No of Houses Constructed	Houses Sanctioned	No. of PMAY-G beneficiaries availing benefits from other schemes					No of SC/ST/Minorities/female beneficiaries in PMAY-G				Rural Mason Training		Total Central share released
			Total Completed from in FY 2022-23	Total Sanctioned in FY 2022-23	Toilet Constructed	Electricity Connection	LPG Connection	Water Connection	Total (in thousands)	Sanctioned to ST	Sanctioned to SC	Sanctioned to Others	Sanctioned to Female	
Andaman And Nicobar	118	6	118	24	34	19	0	-	-	3	4	-	-	-
Andhra Pradesh	1,427	178,895	1,427	110	105	110	2	34,142	56,715	83,669	87,498	-	-	-
Arunachal Pradesh	9,503	2,594	9,503	7,251	5,616	7,379	30	2,587	-	6	959	-	-	70
Assam	706,733	1,051,632	363,992	298,388	249,071	191,384	1,103	183,952	129,626	329,414	371,862	2,672	2,413	9,142
Bihar	1,141,682	132,537	1,036,937	1,461,830	1,421,716	1,408,140	5,329	3,283	31,942	87,545	93,293	2,603	2,339	7,497
Chhattisgarh	31,789	81,372	25,830	26,185	25,271	19,809	97	35,990	13,146	31,935	22,944	473	392	344
Dadra And Nagar Haveli	1,524	897	1,524	1,521	1,364	1,375	6	884	-	9	218	-	-	-
Daman And Diu	-	11	-	-	-	-	-	2	1	8	9	-	-	-
Goa	11	17	11	12	8	10	0	6	-	11	15	-	-	-
Gujarat	88,190	146,272	84,982	212,140	201,424	183,842	682	104,268	10,152	30,950	35,500	4,214	3,845	912
Haryana	3,672	5,086	1,219	2,420	2,440	2,475	9	58	2,712	2,076	3,929	-	-	44
Himachal Pradesh	3,401	791	3,088	5,915	5,947	5,848	21	73	320	398	248	175	156	38
Jammu And Kashmir	64,786	7,785	33,401	77,571	72,736	65,253	249	3,351	1,444	2,799	1,006	747	625	1,032
Jharkhand	391,117	11,582	244,341	303,088	282,918	165,382	996	2,767	3,198	5,032	5,065	11,208	9,805	1,236
Karnataka	11,439	37,598	11,438	5	5	5	11	6,605	14,363	13,706	36,074	2,555	2,103	215
Kerala	8,687	1,610	8,624	8,552	8,423	8,642	34	159	972	346	1,237	-	-	70
Ladakh	2	1	2	-	-	-	0	1	-	-	-	-	-	3
Lakshadweep	1	-	1	1	1	-	0	-	-	-	-	-	-	-
Madhya Pradesh	934,214	752,968	771,214	1,868,166	1,810,483	1,484,952	5,935	271,727	186,279	287,736	150,264	3,208	1,237	6,375
Maharashtra	256,519	284,644	170,815	362,680	338,961	304,473	1,177	80,337	72,020	127,693	70,041	10,449	8,593	1,676
Manipur	5,706	13,845	3,138	3,523	2,171	1,701	11	6,435	1,204	5,453	5,759	-	-	161
Meghalaya	7,150	8,798	7,150	7,746	2,394	3,408	21	8,223	28	451	5,854	-	-	106
Mizoram	1,095	6,951	1,095	2,239	1,670	1,805	7	6,928	17	1	2,909	-	-	30
Nagaland	1,831	4,187	1,753	1,833	867	1,069	6	4,136	-	50	775	-	-	53
Odisha	33,331	886,334	25,554	1,569,099	1,413,691	1,207,150	4,215	333,294	185,136	361,347	639,932	2,956	1,959	1,723
Puducherry	-	-	-	-	-	-	-	-	-	-	-	-	-	-
Punjab	4,600	4,675	4,551	8,407	8,322	8,275	30	48	2,666	1,883	2,155	-	-	72
Rajasthan	363,407	7,378	190,057	488,373	487,671	320,163	1,486	1,330	2,562	3,241	4,266	50	44	2,158
Sikkim	46	47	46	1,098	1,054	1,096	3	13	7	27	14	-	-	1
Tamil Nadu	167,039	34,799	166,871	200,310	197,895	199,489	765	1,769	21,201	11,209	20,183	-	-	2,004
Telangana	-	-	-	-	-	-	-	-	-	-	-	-	-	-
Tripura	179,610	51,798	130,502	186,676	157,043	157,183	631	19,836	11,264	18,088	19,589	20	16	1,264
Uttar Pradesh	107,443	857,769	92,184	893,170	890,225	832,138	2,708	11,567	144,411	671,062	592,495	3,539	3,014	4,777
Uttarakhand	13,295	18,594	13,155	11,864	11,605	11,284	48	1,645	10,288	6,430	13,989	510	459	128
West Bengal	201,934	1,106,780	201,756	2,642,516	2,215,202	1,565,690	6,625	151,914	515,825	314,492	375,660	5,115	4,207	-
Total	4,741,302	5,698,253	3,606,279	10,652,713	9,816,333	8,159,549	32,235	1,277,330	1,417,499	2,397,070	2,563,746	50,494	41,207	41,130

Source: Rural Housing Division, Department of Rural Development

**Table 15(ix): Deen Dayal Upadhyaya Grameen Kaushalya Yojana (DDU-GKY):
Number of rural youth trained (Sector-wise):**

Sector	2022-23
AEROSPACE AND AVIATION	553
AGRICULTURE	445
APPAREL MADEUPS AND HOME FURNISHINGS	44108
AUTOMOTIVE	6888
BEAUTY & WELLNESS	1996
BFSI	3799
CAPITAL GOODS	4555
CONSTRUCTION	12138
DOMESTIC WORKERS	704
ELECTRONICS	18922
FOOD PROCESSING	1568
FURNITURE & FITTINGS	0
GEM & JEWELLERY	0
GREEN JOBS	1719
HANDICRAFTS AND CARPET	0
HEALTHCARE	25649
HYDROCARBON	0
INFRASTRUCTURE EQUIPMENT	129
INSTRUMENTATION	518
IRON AND STEEL	190
IT-ITES	24128
LEATHER	890
LIFE SCIENCES	356
LOGISTICS	21209
MANAGEMENT, ENTREPRENEURSHIP AND PROFESSIONAL SKILLS	3147
MEDIA & ENTERTAINMENT	958
MINING	26
PAINTS AND COATINGS	0
PLUMBING	507
POWER	2217
RETAIL	28880
RUBBER	888
SPORTS, PHYSICAL EDUCATION, FITNESS & LEISURE	33
TELECOM	4896
TEXTILES	2000
TOURISM & HOSPITALITY	20480

Source: Rural Skill Division, Department of Rural Development

**Table 15(x): Deen Dayal Upadhyaya Grameen Kaushalya Yojana (DDU-GKY):
Number of rural youth trained and placed (State wise)**

State/UT	2022-23	
	Trained	Placed
ANDAMAN & NICOBAR ISLANDS	133	38
ANDHRA PRADESH	18616	17070
ARUNACHAL PRADESH	608	292
ASSAM	12473	6721
BIHAR	11516	8893
CHHATTISGARH	9742	8370
GUJARAT	2912	1447
HARYANA	5554	2718
HIMACHAL PRADESH	3967	2227
JAMMU & KASHMIR	5459	2735
JHARKHAND	10228	7389
KARNATAKA	3757	2777
KERALA	8623	5166
MADHYA PRADESH	15653	11250
MAHARASHTRA	7739	3860
MANIPUR	1921	1281
MEGHALAYA	2165	1351
MIZORAM	344	322
NAGALAND	2371	1406
ODISHA	16778	12951
PUDUCHERRY	844	347
PUNJAB	8121	6975
RAJASTHAN	6092	6204
SIKKIM	859	385
TAMIL NADU	15225	10582
TELANGANA	6389	3834
TRIPURA	2244	1162
UTTAR PRADESH	36509	22029
UTTARAKHAND	8248	4416
WEST BENGAL	9406	4771

Source: Rural Skill Division, Department of Rural Development

**Table 15(xi): National Social Assistance Programme (NSAP):
State wise/Scheme wise beneficiaries**

Sl. No.	States/UTs	IGNOAPS		IGNWPS		IGNDPS		NFBS	
		2022-23		2022-23		2022-23		2022-23	
		Release (in crore)	No. of beneficiaries	Release (in crore)	No. of beneficiaries	Release (in crore)	No. of beneficiaries	Release (in crore)	No. of beneficiaries
1	Andhra Pradesh	194.75	662641	91.07	245607	9.05	24413	22.47	10906
2	Bihar	1006.18	2996472	235.34	634695	46.78	126156	0.00	0
3	Chhattisgarh	187.69	644429	73.06	198493	11.86	31985	27.00	13105
4	Goa	0	7263	0.00	5868	0	466	0.00	0
5	Gujarat	173.64	580706	0.00	231632	8.44	20300	16.52	8021
6	Haryana	180.39	258583	43.77	57149	8.91	11537	17.13	8317
7	Himachal Pradesh	29.56	93178	5.00	21974	0.24	853	1.06	513
8	J & K	19.26	129814	1.41	7619	0.45	2426	0.00	0
9	Jharkhand	202.62	992852	99.18	267477	9.83	26516	30.03	14580
10	Karnataka	232.42	899422	159.46	452027	15.74	44825	27.73	13459
11	Kerala	0	449158	0.00	209236	0	29935	0.00	0
12	Madhya Pradesh	663.28	1569627	244.79	536412	45.23	99924	57.09	27714
13	Maharashtra	135.68	1124360	13.50	74933	0	9106	21.97	10666
14	Odisha	412.31	1418631	195.99	528570	33.65	90754	38.63	18751
15	Punjab	0	112955	0.00	19294	0	5982	0.00	0
16	Rajasthan	358.24	799636	162.35	305053	15.5	30513	0.00	0
17	Tamilnadu	203.98	1237809	236.23	565139	17.59	63261	19.00	9223
18	Telangana	144.89	473575	65.09	175530	6.47	17448	0.00	0
19	Uttar Pradesh	1473.63	4419105	190.08	1025236	20.94	75280	150.53	73075
20	Uttarakhand	0	204557	11.64	23898	1.3	2880	0.00	0
21	West Bengal	381.44	1326995	203.90	733189	11.31	61019	25.91	12577
22	Arunachal Pradesh	0	5894	0.00	288	0	112	0.00	0
23	Assam	254.44	695323	42.18	113745	12.93	34864	0.00	0
24	Manipur	22.39	55904	2.71	6065	0.47	1005	1.72	836
29	Meghalaya	17.92	56097	2.74	8024	0.47	1558	0.00	0
26	Mizoram	9.3	24524	0.76	2278	0.2	686	0.41	197
27	Nagaland	9.77	44530	1.72	3720	0.36	960	1.10	535
28	Sikkim	7.04	16923	0.68	1469	0.21	457	0.22	107
29	Tripura	25.31	125280	4.21	16013	0.51	1856	0.00	0
30	A&N Islands	0	587	0.00	3	0	2	0.00	0
31	Chandigarh	0	2378	0.00	2486	0	100	0.00	0
32	D&N Haveli and D&D	0	8898	0.00	1858	0	320	0.00	0
33	NCT Delhi	0	115466	0.00	32158	0	4647	0.00	0
34	Ladakh	3.03	6486	0.15	443	0.13	219	0.37	178
35	Lakshadweep	0	159	0.00	87	0	51	0.00	0
36	Puducherry	0	17713	0.00	9785	0	1259	0.00	0
TOTAL		6349.17	21577930	2087.00	6517453	278.57	823675	458.88	222760

Source: NSAP, Department of Rural Development

**Table 15(xii): National Social Assistance Programme (NSAP):
Number of SC/ST beneficiaries under NSAP Schemes**

Sl. No.	States/UTs	2022-23	
		SC	ST
1	Andhra Pradesh	190243	91460
2	Bihar	777995	367912
3	Chhattisgarh	179152	85751
4	Goa	2676	1330
5	Gujarat	169519	81721
6	Haryana	67703	32084
7	Himachal Pradesh	24150	11413
8	Jharkhand	265912	126463
9	Karnataka	280837	136658
10	Kerala	138082	66930
11	Madhya Pradesh	448586	215551
12	Maharashtra	259370	120673
13	Odisha	412999	198911
14	Punjab	28754	13581
15	Rajasthan	231192	111239
16	Tamilnadu	376310	182305
17	Telangana	135963	65364
18	Uttar Pradesh	1149377	544355
19	Uttarakhand	49065	22951
20	West Bengal	424989	207374
21	Arunachal Pradesh	0	6294
22	Assam	46474	88698
23	Manipur	2118	24634
24	Meghalaya	504	57358
29	Mizoram	16	26022
26	Nagaland	54	49942
27	Sikkim	578	4999
28	Tripura	17224	45319
29	A&N Islands	28	325
30	Chandigarh	198	2478
31	D&N Haveli and D&D	444	5762
32	NCT Delhi	6872	5594
33	J & JK	6507	5820
34	Ladakh	1515	704
35	Lakshadweep	12	138
36	Puducherry	1264	940
TOTAL		5696683	3009052

Source: NSAP, Rural Development

**Table 15(xiii): Sansad Adarsh Gram Yojana (SAGY):
SAGY PROGRESS REPORT for the period 01.04.2022 to 31.03.2023 is given below.**

State	Number of GPs identified under SAGY	Number of GPs that have prepared and uploaded VDPs on SAGY portal	Number of activities planned under VDP	Number of activities completed under VDP	Number of activities in progress under VDP	Number of activities yet to start under VDP
Andaman And Nicobar Islands	4	0	0	0	0	0
Andhra Pradesh	11	0	0	0	0	0
Assam	3	3	46	46	0	0
Bihar	47	1	0	0	0	0
Chhattisgarh	11	6	19	19	0	0
Goa	9	0	0	0	0	0
Gujarat	59	31	18352	18352	0	0
Haryana	9	7	0	0	0	0
Himachal Pradesh	8	3	0	0	0	0
Jammu And Kashmir	20	19	79	71	0	8
Jharkhand	12	4	0	0	0	0
Karnataka	19	10	31	28	3	0
Kerala	15	3	0	0	0	0
Ladakh	3	3	0	0	0	0
Madhya Pradesh	10	5	52	16	0	36
Maharashtra	27	9	0	0	0	0
Manipur	2	1	0	0	0	0
Meghalaya	9	0	0	0	0	0
Odisha	6	0	0	0	0	0
Punjab	28	15	22	22	0	0
Rajasthan	29	26	0	0	0	0
Sikkim	4	1	0	0	0	0
Tamil Nadu	23	4	91	91	0	0
Telangana	10	2	0	0	0	0
UT of Dadra and Nagar Haveli and Daman and Diu	5	0	0	0	0	0
Uttar Pradesh	88	37	289	286	1	2
Uttarakhand	7	1	0	0	0	0
Total	478	191	18981	18931	4	46

Source: SAGY portal (saanjhi.gov.in)